WEATHER

Fair today and Tuesday with little change in temperature.

THE SALEM NEWS

Complete News Coverage of Salem and Vicinity

VOLUME 56—NO. 91 | United Press, The Associated Press, International News | SALEM, OHIO, MONDAY, APRIL 17, 1944 | EIGHT PAGES | THREE CENTS

REDS SMASH THROUGH SEVASTOPOL SUBURBS

U. S. Heavy Bombers Hit Sofia And Belgrade In Balkans

The War Today...

By DeWitt MacKenzie
AP War Anaylist

THE BLOODY EXHIBITION of warfare at close quarters, now being staged in the environs of the great Crimean naval base of Sevastopol as the Red forces fling themselves upon the cornered Hitlerites, naturally claims the main attention of a world which never ceases to thrill over brave deeds.

This battle represents the climax of the brilliant Soviet campaign which has broken Hitler's hold on southern Russia. When historic Sevastopol falls—as fall it must—it will restore to the Muscovites the Crimean peninsula, which has provided the Nazi dictator with a powerful air, naval and military base that has been a mighty asset to him in three ways:

It has shielded his right flank on the mainland. It long enabled him to continue his efforts (though ineffectually) to break into the Caucasian oil fields which he so badly needed. It has permitted him to control the northern waters of the Black sea and the vital coasts of Rumania and Bulgaria.

Still, despite the claim of Sevastopol to the limelight, there's another great Red victory up on the southeastern Polish front which we must not overlook. That's the capture of the strategic railway junction of Tarnopol after 38 days of fierce fighting in which the German garrison of 16,000 was annihilated, barring 2,400 who surrendered.

Some weeks ago I invited you to keep an eye on this battle as one of the highly important engagements of the war. Tarnopol has been the chief bulwark of the Hitlerian line between the Pripet marshes on the north and the Carpathians on the south. That line has been a barrier to the heart of Poland—on the road to Berlin.

The capture of Tarnopol uncovers another even bigger prize—the great railway junction of Lwow a little to the west. This will be the next main objective of the Muscovites in that sector. The capture of Lwow should go far towards forcing the Germans to fall back to the line of the Vistula. It also certainly would expedite the Red drive through the Carpathians into Czechoslovakia at the extreme southern end of the Nazi battleline.

THE TENACITY with which the Hitlerites have been clinging to Tarnopol and the rest of the line between the Pripet marshes and the Carpathians is clear indication of the importance they attach to this

Turn to WAR TODAY, Page 8

69 Absentee Ballots Issued To Servicemen

EAST LIVERPOOL, April 17.—Men in the armed services, predominate among Columbiana county electors seeking absent voters ballots for the May 9 primary, election officials said today.

Soldiers, marines, coast guardsmen and Seabees applied for 69 of the 93 ballots dispatched during the first week of absentee voting, while 120 other applications from servicemen were held pending efforts to determine their party affiliation and precincts.

TEMPERATURES

SALEM WEATHER REPORT

Yesterday, noon	51
Yesterday, 6 p. m.	35
Midnight	33
Today, 6 a. m.	31
Today, noon	43
Maximum	43
Minimum	29
Year Ago Today	
Maximum	38
Minimum	24

NATION-WIDE REPORT
(By Associated Press)

City	Max. Yest.	Min. Night
Akron	37	32
Atlanta	77	45
Bismarck	53	24
Buffalo	36	32
Cincinnati	55	39
Cleveland	38	31
Columbus	41	35
Dayton	40	36
Denver	42	26
Detroit	43	31
Duluth	42	29
Fort Worth	70	—
Huntington, W. Va.,	56	40
Indianapolis	46	31
Kansas City	42	37
Los Angeles	67	49
Louisville	55	40
Miami	83	76
Mpls-St. Paul	50	31
New Orleans	80	59
New York	—	41
Oklahoma City	60	—
Pittsburgh	51	34
Toledo	40	30
Washington, D. C.	70	49

RAIL CENTERS ARE BLASTED DURING RAIDS

Belgrade Attack Is First of War; Budapest Bombed Yesterday

(By Associated Press)

NAPLES, April 17.—U. S. heavy bombers hit Sofia and Belgrade today.

Railroad yards in both Balkan capitals were the targets of the "strong forces" of Fortresses and Liberators, a headquarters announcement said. In addition, aircraft components factories near Belgrade were hit.

The attack on Belgrade was the first assault of the war by Allied bombers on the Yugoslav capital itself, although nearby airdromes and an aircraft factory were attacked yesterday by Liberators and Fortresses.

First reports from returning fliers said some enemy planes were encountered and several destroyed in the blows against the two capitals.

A third Balkan capital, Budapest in Hungary, was attacked last night by Italy-based air forces, after daylight attacks Sunday against the Rumanian rail centers of Brasov and Turnu-Severin.

Near Russian Front

Brasov, an industrial city also known as Kronstadt, is 50 miles north of the Rumanian oil center of Ploesti and only 100 miles from the Red army front in Rumania—the nearest American bombers have yet come to the Russian lines.

Brasov lies on the northern slope of the Transylvanian Alps, athwart the rail line used by the Germans to supply their troops fighting in northern Rumania.

Photographs taken during the attack showed between 75 and 100 bomb bursts on the northern sidings in the yards. Lines to the west were cut in several places, it was said, and the rail station, the warehouse area, the locomotive depot and oil refinery were hit.

RAF Wellingtons hit the Budapest rail yards and crewmen said new fires were started in the target area, bombed only four days ago by flying fortresses and Liberators.

Making the first Allied raid of the war on the Belgrade area, Flying Fortresses and Liberators struck the Zenum and Pancevo airdromes to the west and also dropped a few bombs on the Rogsarski aircraft factory.

7 Bombers Lost In Balkan Raids

Belgrade, which has been German headquarters for all the Balkans since last October, was damaged badly by German bombers April 6, 1941, and 12,000 persons were reported killed.

In another foray into the Balkans, the other heavy bombers attacked the Yugoslav rail junction of Nis.

Seven heavy bombers and three

Turn to RAIL CENTERS, Page 8

Giant Transport Plane Heads East

(By Associated Press)

BURBANK, Calif., April 17—The Lockheed Constellation, a winged colossus described by its builders as the largest land transport plane, soared into the pre-dawn atmosphere today and headed for Washington, D. C., on its first long-distance flight.

At 10:20 a. m. (Central War time), the big ship reported by radio that it was passing over Butler, Mo., 50 miles south of Kansas City, transcontinental western air lines said.

Howard Hughes, millionaire sportsman, movie maker and aviation enthusiast, and Jack Frye, president of T. W. A., were among 17 persons aboard. Hughes and Frye supervised design of the plane.

A TWA spokesman said the four engined aerial giant, built to carry 57 passengers, will be turned over to the Army Air Transport command.

Hughes and Frye were at the controls at the takeoff, as co-captains. Others of the crew are R. L. Proctor, Carthage, Mo., flight engineer; C. E. Glover, Dallas, Tex., radio operator, and Edward T. Bolton, New York, navigator, all of TWA.

The remainder abroad were TWA and Lockheed technicians, excepting S. J. Solomon, of Silver Spring, Md., chsirman of the airline committee for U. S. Air Policy, representing 17 u. s. air carriers in drafting American post-war international air policy.

The plane carried gasoline enough for a non-stop flight, a TWA spokesman said, and any landings enroute will depend upon weather and plane performance.

WANTED — WAITRESSES
APPLY
HOTEL LAPE

Nazis Trying Hard To Hide Plane Losses

BY GLADWIN HILL

LONDON, April 17. — Although the Germans may have increased their frontline air strength in recent months by desperate "window dressing," it is believed in London that the Allies' "invisible" damage to Nazi plane roduction is yielding tangible dividends in slackened resistance.

Today there came from responsible air observers these facts on the air war:

Since November, Allied attacks on plane production sources — aside from the toll in combat—may have cost the Germans as many as 5,000 planes which they have been prevented from manufacturing and putting in the air.

This is reflected in the fact that, as recently as January, the Germans were throwing up as many as 600 fighters against the big American bombing attacks, but it is estimated from fliers' accounts and other reports that now they seldom are putting up more than 350 planes at any one time.

More Allied planes are being shot down now than six months ago, but this is believed by some merely to reflect the doubled scope of operations and some improvement in the Germans' defensive tactics. Proportional losses are remaining low.

For every plane in the front line an air force has a reserve of four or five in replacement pools and factories, and best informed Allied observers believe the Germans, in their "window-dressing" process, have sapped this reserve in order to maintain their front line strength.

The full extent of this drain—and the sapping of other war facilities, like factories—can be fully exposed only when the final break comes.

LONERGAN GETS PRISON TERM

Judge Sentences Heiress-Wife Slayer To From 35 Years to Life

(By Associated Press)

NEW YORK, April 17.—Wayne Lonergan today was sentenced to 35 years to life in prison for the bludgeon-strangulation slaying last Oct. 24 of his 23-year-old heiress wife, Patricia Burton Lonergan.

The 26-year-old former RCAF aircraftman and society playboy stood impassively in general sessions court as Judge James Garrett Wallace imposed the sentence.

The entire proceedings took less than a minute. Lonergan was convicted of second degree murder March 31 after a sensational trial before a special jury.

The tall prisoner's attorney, Edward V. Broderick, announced immediately that the conviction and sentence would be appealed.

Before pronouncing sentence, Judge Wallace denied a motion by Broderick that the verdict be set aside as "contrary to weight of creditable or reasonable evidence."

Under law, Lonergan can aply for parole in 23 years and four months, providing his behavior in prison is good.

Assistant District Attorney Jacob Grumet, who prosecuted the case, was not in court. The state was represented by Assistant District Attorney John Loehr, but he made no recommendations.

It was Loehr who directed questioning that led to Lonergan's confession—the state's most damaging evidence at the trial.

Broderick contended the statement was obtained after Lonergan had been plied with liquor and denied food and sleep. The accusations were denied by the prosecution.

STOVE EXPLOSION WIPES OUT FAMILY

BELLAIRE, April 17—An exploding cook stove wiped out a family of six at Stewartsville, 10 miles west of here, Coroner Clyde Hardesty reported today.

The dead were Denver Earley, 40; his wife, Bessie, 38; James, 7; Martha and Carl, both 5, and Howard Earley, 63, father of Denver.

Hardesty said the explosion occurred late yesterday as Denver poured a can of kerosene into the stove to ignite a fire. The explosion ripped the stove apart and showered the room with flame, he said.

Neighbors dragged the six from the room and a single ambulance took them to the Bellaire hospital, where they all died during the night.

YANKS BLAST HOLLANDIA FIELD IN NEW GUINEA

SMOKE AND FLAMES shoot skyward as Jap planes burn on Hollandia Airfield after one of a number of raids made on the enemy base by Gen. Kenney's Fifth Air Force bombers. At least 288 Nipponese craft were destroyed by parachute bombs and strafing in sustained attacks over a three day period. (*International*)

TORNADO KILLS 38 IN SOUTH

Storm Leaves More Than 300 Injured In Georgia, South Carolina

(By Associated Press)

ATLANTA, April 17. — Weary rescue workers, digging into the wreckage left by a tornado that roared over a 100-mile strip in northeastern Georgia and western South Carolina early Sunday, fixed the death toll at 38, with more than 300 persons injured.

Twenty-one deaths were reported in Georgia—12 in the Royston area and nine in the Nuburg community of Hart county. Seventeen persons were killed in South Carolina.

American Red Cross representatives said at least 147 homes were destroyed and 103 homes damaged.

Striking around midnight, the storm was likened as a gigantic death-dealing ball, which bounced from one community to another, leaving untouched spaces between.

The first area hit was in the vicinity of Gainesville, in Hall county, Ga., where, in 1936, another tornado killed 183 persons and injured more than 200. The storm then rushed on across the Georgia line into South Carolina, striking at least seven places with resultant death and destruction of property.

Residents of Royston, a town of 1,400 in Franklin county, Ga., where 12 were killed, said the storm dipped into a row of houses three blocks from the business section levelling eight in line. Five died in one residence.

Doctors, hampered by power failure, used flashlights in treating the injured. Mrs. Alvin Dove, brought to a hospital shortly before the tornado struck, gave birth to a baby during the storm.

Principal damage at Greenwood, S. C., aside from houses levelled, was to the two-story brick hospital. This building was unroofed and damaged so heavily all patients, except a few on the first floor, had to be evacuated.

Columbus Man Killed

COLUMBUS, April 17—August C. Deering, 73, was struck and killed by an automobile here yesterday.

Allied Air Reinforcements Spur Allied Drive In India

(By Associated Press)

Air-borne Allied troops have landed 60 miles from Mandalay to clamp another death grip around Japan's north Burma communications, "the Imphal plain is entirely in our hands" and the Allied counter-offensive against the Japanese which threatens the Bengal-Assam railroad in India is making "satisfactory progress," Adm. Lord Louis Mountbatten reported today from his new headquarters in Ceylon.

The confident picture of Allied operations in the Southeast Asia command dispelled some of the vagueness and pessimism surrounding the official communiques when the command was located at new Delhi, India, and subject to the censorship and military supervision of Gen. Sir Claude Auchinleck, Indian commander-in-chief. Mountbatten's new Ceylon headquarters remove him from Auchinleck's supervision and bring him within direct contact with the Allied naval forces in the Indian ocean.

British-Indian glider troops floated down on two positions 60 and 70 miles from Mandalay and now straddle the Mandalay-Myitkyina railroad which Japan uses to supply her forces driving into India. Other Allied troops have been operating around the trail terminus, Myitkyina, for several weeks.

Although enemy soldiers ring the jungles bordering the Imphal plain, Allied troops, probably reinforced by air, still command the plain and city of Imphal, capital of the Indian state Manipur on the Burma border.

Tokyo radio conceded the Imphal defenders had been strengthened by air-born reinforcements but said the battle for the base will reach its climax in a few days.

The situation was no better for the Nipponese on the 5,000-mile ocean front extending from the Kurile islands in the north to tropical New Guinea, where Allied fliers raked the Japanese base of Aitape with a 284-ton bombing assault, raising to more than 3,000 tons the explosive weight poured on coastal New Guinea bases in two weeks.

Adm. Chester W. Nimitz announced in Pearl Harbor his Pacific fliers pounded Matsuwa island in the Kuriles for the firth consecutive day and other airmen struck at Ponape, Truk, Pakin, Oroluk and Ulul, in the Caroline islands and four objectives in the Marshalls. A Navy search plane attacked Nauru island south of the Marshalls.

A small tanker was sunk near Ponape and the ship's two escort vessels were beached.

ABDUCTION BRINGS COUPLE'S ARREST

(By Associated Press)

WARREN, April 17. — Frank Heiderman, 31, and his wife, Alma, 29, of Brooklyn, N. Y., were in the Trumbull county jail today awaiting grand jury action on a charge of kidnaping their nine-year-old sister, Lucretia Heiderman.

The couple pleaded innocent at their arraignment in the Justice Court of Squire Edward Sneidderwine at nearby Masury last night. They were bound to the grand jury and committed to the Trumbull county jail in default of $2,000 bond for each. They were arrested at Jamestown, N. Y., Saturday night after Edward H. Heiderman, father of Lucretia and Frank, swore out a warrant.

Sheriff Russell F. Stein reported the Heidermans called at the home of Edward Heiderman Saturday afternoon nd left with the girl.

He said they drove to Sharon Pa., boarded an east bound train at nearby Greenville and were apprehended by Jamestown, N. Y., police after a tri-state police broadcast.

Lucretia had been a ward of the Frank Heidermans until last December, when her father was awarded custody by a Mercer county, Pa., court, the sheriff asserted.

Gen. M'Arthur Says He Doesn't Seek Presidential Nomination

(By Associated Press)

ALLIED HEADQUARTERS, Southwest Pacific, April 17.—Gen. Douglas MacArthur today replied to public questions stirred by his letters to a Nebraska Republican congressman on the presidential campaign with the statement, "I have not sought the office nor do I seek it," and said his "sole ambition" is to help win the war.

MacArthur's written statement, however, left wide open the question of whether he would accept the Republican presidential nomination if it were offered or if he were "drafted" as a candidate.

His statement also declared his letters to the Nebraskan, Rep. A. L. Miller, released for publication by the congressman who is active in the Draft-MacArthur campaign, "were never intended for publication."

"I entirely repudiate the sinister interpretation that they were intended as criticism of any political philosophy or of any personage in high office," MacArthur said.

The correspondence included letters in which the congressman urged that MacArthur "permit the people of this country to draft you." Miller criticized the administration and said there was "a tremendous ground swell in this country against the New Deal."

In one reply MacArthur said he "unreservedly" agreed with "the complete wisdom and statesmanship of your comments." In another he said Miller's description of conditions in the United States "is a sobering one indeed and is calculated to arouse the thoughtful consideration of every patriot." He warned that "we must not inadvertently slip into the same condition inter-

Turn to GEN. McARTHUR, Page 8

Seek WPB's O.K. On New Car Output

(By Associated Press)

WASHINGTON, April 17—Leaders of the automobile industry today asked the War Production board to let civilian passenger car production start on the "fairly substantial" basis of around 2,000,000 cars a year when manufacture finally is resumed.

The 17 executives, called together as an automobile industry advisory committee for a conference with WPB on reconversion plans, were notified by Chairman Donald M Nelson that "no resumption of passenger car production is yet in sight."

WPB's official account of the closed conference said the executives agreed there should be no resumption of passenger car output as long as the industry is deep in an all-out war effort.

The industrialists emphasized their distaste for any plan under which a small number of cars would be produced for civilians while most of the industry is tied up in war work.

How to give everybody in the industry an even break on postwar business was the foremost question today as the automobile industry opened its first reconversion conference.

Two major disagreements stood out:

1. Virtually the whole industry vs Donald M. Nelson, chairman of the WPB, who says it is a "physical impossibility" to let every manufacturer start making motor cars at the same minutes.

2. The big companies against the little firms, with the former holding out for unrestricted production from the start and the smaller concerns insisting that WPB should control early output and assign each maker the proportion of the business he had before the industry went to war 26 months ago.

ATT'Y CONNELL OF LISBON DIES

Columbiana Lawyer Since 1894 Succumbs In Hospital Here Sunday

Att'y Charles C. Connell, 72, of 417 E. Chestnut st., Lisbon, widely known Columbiana county attorney, died at 9:45 p. m. Sunday at the Central Clinic following three years' illness. He had been a patient at the hospital here for the last three months.

Born in Lisbon, Sept. 27, 1871, the son of George and Louis Chandler Connell, he attended Lisbon public schools, Ohio State university and graduated from the Cincinnati law school in 1894. He had practiced in Lisbon since his graduation.

Att'y Connell served as a major in the first World war and was holder of the Medal of Honor awarded him by the French war department for his work as chief of the medical personnel of the American Red Cross.

Active in county political and community affairs, he served for four years as a member of the senate, was U. S. referee in bankruptcy for seven years and Lisbon village solicitor for 12 years. He had served as vice president of the Firestone bank at Lisbon.

Surviving are his wife, Evelyn Gaskill Connell, to whom he was married June 27, 1901, and two sisters, Miss Eleanor Connell and Mrs. J. A. Genereux of South Ridge, Mass.

Funeral arrangements have not been completed.

Veteran Actor Carries On With Show Although Ill

NEW YORK, April 17.—Broadway today doffed its hat to a trouper of the old school, Harry Carey, one of the stars of "—but not good-bye," who still believes the show must go on.

The veteran stage and screen actor walked to the wings after a scene near the end of the second act Saturday night. Backstagers noticed he was in pain, urged him to miss the remainder of the performance. But he insisted carrying on until the final curtain.

A representative of the producers today said his illness had been diagnosed as acute indigestion, which had affected his heart, and that he would be absent from the show for about 10 days.

Chief, Mother Succumb

WOOSTER, April 17 — Maynard Smith, 40, Wooster fire chief, and his mother, Mrs. Frances E. Smith, 68, died Saturday night within a three-hour period.

Pedestrian Killed

LOGAN, April 17—Pearl W. Notestone, 69, was struck and killed by an automobile near South Perry yesterday.

RETAIL STORES CLOSED WEDNESDAY AFTERNOONS STARTING WEDNESDAY, APRIL 19TH SALEM RETAIL STORES WILL BE CLOSED EVERY WEDNESDAY AFTERNOON UNTIL OCTOBER 11.
SALEM BUSINESS BUREAU

Ammunition Explosion In Bombay Injures Many

BOMBAY, April 17—Two ammunition explosions, touched off by a fire which started aboard a docked ship Friday and raged for more than 36 hours, were estimated today to have caused approximately 1,000 casualties.

All resources of the military, police, air raid precautions services and volunteer relief organizations were mobilized to care for the injured and provide for hundreds of persons whose homes were destroyed.

Warren Pilot Killed

CASPER, Wyo., April 17—Charles E. Welcker, R. D. 4, Warren, O., pilot, was killed Friday when a B-24 heavy bomber from the Casper army air field crashed northeast of here.

Charles Monsulick, Co-pilot, of Pottsville, Pa., also was killed in the crash. Eight other crew members bailed out and were reported in good condition at the field hospital.

FALL OF CITY IS IMMINENT, REPORTS SAY

Soviets Only Two Miles From Heart of Southern Russian Metropolis

(By Associated Press)

LONDON, April 17.—The fall of burning Sevastopol, last major Axis bastion in southern Russia, appeared imminent today as Russian troops were reported smashing through the suburbs two miles from the heart of the city, while Soviet bombers and warships lashed at thousands of Germans and Rumanians trying to escape by sea.

Field dispatches painted a scene of flaming chaos in the big Black sea port bombarded incessantly by Russian siege guns and hounded by swarms of planes pouncing on Axis troops streaming for the last ships in a harbor strewn with wreckage and bodies.

Rushing on the besieged city from the southeast, a Soviet communique said, one Russian column early last night swept up Yalta, once summer residence of the Czars, and today it was reported eating up the 30 miles of coastal highway separating it from Sevastopol.

Avoid Booby Traps

Other troops were convering on Sevastopol from the mountains inland, moving along trails chosen to avoid elaborate German minefields and booby traps.

Altogether the Russians seized 3,000 prisoners in the Crimea yesterday, boosting to 40,000 the total captured in the eight-day conquest which has left the Germans holding only 150 square miles of the 9,900-square-mile peninsula.

The communique quoted German prisoners as saying the commander of the 98th infantry division and regimental commands, routed on the Kerch peninsula, "fell sick with 'Crimean sickness' and flew off in a plane." It added that many other German generals "left their soldiers to their fate and deserted the Crimea."

When the Crimean tallies are completed, the Moscow-announced toll of Axis troops killed or captured since March 4 is expected to exceed 500,000. It was raised to approximately 450,000 yesterday by a special communique announcing the death or capture of 145,793 men between March 6 and April 15 in the offensive which carried the Second Ukraine army 50 miles inside Rumania.

A midnight bulletin last night also announced that Russian troops on the mainland had killed 1,800 Germans in a new drive which forced the lower Dnestr river in the Tiraspol sector.

Nazis' Stinky Cigarets Leads To Their Capture

(By Associated Press)

WITH THE FIFTH ARMY, Italy, April 17—Two German snipers have 'earned it doesn't pay to smoke cigarets near First Lt. Stanton D. Richart of Reynoldsburg, O., former Ohio State university student.

A 100-yard trail of what Lt. Richart described as "the stinkingest cigaret smoke I ever smelled led the Americans to the snipers. But even after Lt. Richart and his men brought out the snipers at the point of a tommy-gun they had some hair-raising adventure before they got their prisoners in.

For hours they stood in water up to their armpits while Germans dropped mortar fire all around them.

"Another German sniper about 150 yards away saw us," Richart said. "He knew we had prisoners and since he called down mortar fire on us I can only conclude that stopping us was more important to them than even the lives of their own men."

East Rochester Student Wins OSU Scholarship

Loris O. Sanor of East Rochester has been announced as a winner of a $240 Ohio State university scholarship in scholarship examinations given a month ago to high-ranking High school seniors. Winners were announced by Dean John F. Cunningham of the Ohio State university college of agriculture.

Ohio Allotment Made

WASHINGTON, April 17—Preliminary allotments of more than $15,000 have been made by the Red Cross for emergency care for homeless in areas hit by floods and tornadoes, including Ohio, Red Cross national headquarters announced today.

WANTED — GIRL OR MIDDLE-AGED WOMAN FOR HELP IN GROCERY. APPLY IN PERSON. NATIONAL MARKET

THE SALEM NEWS

Established in 1889

Published by The Brush-Moore Newspaper, Inc., News Building, 624 East State St., Salem, Ohio. Entered at postoffice at Salem, Ohio, as second class matter under act of March 8, 1879.

MEMBER OF THE ASSOCIATED PRESS. The Associated Press is exclusively entitled to the use for republication of all news dispatches credited to it or not otherwise credited in this paper, and also the local news published herein. All rights of republication of special dispatches herein also reserved.

SPECIAL REPRESENTATIVE: The John W. Cullen Company New York office, 630 Fifth ave.; Chicago office, 230 North Michigan ave.; Columbus office, 40 South Third st.

MEMBER AMERICAN NEWSPAPER PUBLISHERS' ASSOCIATION, MEMBER AUDIT BUREAU OF CIRCULATION, MEMBER OHIO SELECT LIST.

TELEPHONES: Business, advertising and circulation departments 4601; Editorial department 4603 and 4604.

SUBSCRIPTION RATES

By Carrier, per week 18 cents. By mail, in Ohio, one year $5.00, one month 75 cents, payable in advance; outside of Ohio, one year $7.50, payable in advance.

Monday, April 17, 1944

ACTION IN ART

The 50th anniversary of the motion picture does not deserve to be slighted. Thomas A. Edison's kinetoscope, which finally made the whole thing possible this month in the year 1894, put action in art and opened new vistas of expression. It gave us the good, bad and indifferent results of every great new idea; only too much familiarity with the medium today makes it difficult sometimes to understand what a tremendous impact it has had on the habits and tendencies of the last half century.

It is not slighting the great progress made in the mechanics of motion pictures since 1894 to say that the greatest potentialities of the new medium still lie in the future. Occasionally, they are approached. More occasionally, they are only visualized and thereafter compromised with the means and the needs at hand. The tremendous commercial foundation built under motion pictures has assured their stability, while at the same time restricting some of the flexibility which is their most valuable characteristic.

The future is as unlimited as it was in 1894. There is literally nothing that motion pictures cannot do, from making historical records to providing cheap entertainment for the masses. They are a tool of all purposes, to be used as men's imagination, consciences and needs dictate. If they seem in the first 50 years to have risen to a high plateau, surely in the next 50 years that judgment will be as false as was the judgment in 1894 when Mr. Edison's clever little gadget for making pictures move made a novelty for the peep show trade.

SPECIFIED OFFENSIVE IN THE PACIFIC

Adm. King's clear announcement of heavy new blows in the Pacific "within the next few months to come"—and a simultaneous warning to the Japanese not to expect orthodox methods—creates a new perspective on the relationship between the war against Germany and Japan.

It gives official sanction to the possibility that the United States may intensify its offensive action in the Pacific even before the climactic assault on German-held Europe. At the very least, it signifies that the grand strategy for Atlantic-Pacific action calls for simultaneous action.

By the token that officials as highly placed as Adm. King do not make declaratory statements of intention without good reason, it may now be assumed reasonably that the tremendous fighting power of the navy, which will reach its maximum potential during 1944, is to be used without delay against Japan's dwindling naval power. Adm. King does not promise that Japan can be reduced to surrender by naval power alone, but it is obvious that with its naval power destroyed, Japans' ability to stay in the war would disappear. It is an island empire. Its defense is based on ability to supply its needs from empire outposts. Adm. King's explanation that its merchant fleet is two thirds gone and its fighting fleet is so severely damaged that it cannot hope to replace its losses, even if discounted heavily for over-statement, is a clear indication to the nation that official opinion is considerably more sanguine about the progress of the war in the Pacific than public opinion has been up to this point.

TELLING THE PEOPLE

The problem of public information in wartime cannot be solved completely. OWI Director Davis has won his fight to help control army-navy decisions on releasing news, but that does not mean he has won his fight to make the handling of all war information above reproach. There can still be such mixups as the Cairo and Teheran conferences, which occur outside army-navy jurisdiction.

The press, naturally, is pulling for Mr. Davis whenever he jumps into the fight to eliminate suppression of war information which does not affect military security. Since it is the press which serves as the main medium for distribution of news, its relationship with its readers is affected; anything which creates doubt of the reliability of newspapers is not only a public problem, but a problem in the operation of newspapers.

In ordinary circumstances, the press aims to present all news as rapidly as it can be developed and distributed. In wartime, development and distribution of news about military matters necessarily is restricted for security reasons. The problem is to confine the restriction entirely to legitimate security reasons. All other news, of course, is handled as usual. The fight in which Mr. Davis has won another skirmish is over his right, as director of war information, to help the army and navy decide how news should be handled—to take a hand in determination of policy. There will be many more skirmishes, but if Mr. Davis continues to win his share there will be no complaints.

CIVILIAN SECRETARIES OF WAR

Discussion of the possible appointment of Gen. Douglas MacArthur to the secretaryship of war, while it arises from political speculation, concerns the non-political tradition of civilian secretaries of war. Starting at the turn of the century with Elihu Root and coming through the list of men who have held the post, the civilian tradition is unbroken. It is founded, of course, on the theory that the holder of the position is primarily an administrator; that military responsibility comes to a head in the chief of staff, who is directly responsible to the chief executive of the nation as commander-in-chief.

Gen. MacArthur is a professional soldier. He has been in military affairs throughout his career, rising to the position of chief of staff just before his retirement. As supreme commander of Allied forces in the Pacific since 1942, he has been as remote from Washington as Secretary of War Stimson, whose responsibility is to carry out military policy, not to determine it, has been from the Pacific theater of operations.

It does not disqualify the general from consideration as secretary of war in some future administration any more than it disqualifies him from consideration for an elective office, if that is the decision of his countrymen. But it does suggest that a general whose name gets into political discussion should never be surprised at the results.

FROM THE NEWS FILES

FORTY YEARS AGO
(Issue of April 17, 1904)

C. W. Coddington and family of Park ave. will leave this evening for Seattle, Wash., to make their home.

The Salem Cadets defeated the Boys Athletic club baseball team 10 to 2 at Tolerton's field yesterday.

Miss Anna P. Blackburn returned yesterday from a visit with her parents at Mosk.

E. E. McKee of Pittsburgh was the guest of his father, William McKee of E. High st., over the weekend.

Mr. and Mrs. George F. Stuck of East Palestine are guests of Mr. and Mrs. J. R. Stratton of E. Fourth st.

THIRTY YEARS AGO
(Issue of April 17, 1914)

Salem's 15th annual industrial picnic will be held at Rock Springs park, Chester, W. Va., June 20.

A movement is now being considered to include a swimming pool in the new High schol building.

Ralph D. Linn has received notice of his appointment as local representative of the Amateur Athletic Union of America.

Miss Martha Young has returned from Alliance where she spent several days with Mr. and Mrs. B. F. Stanton.

Mr. and Mrs. Frank Kerr and son, Robert, have returned from Titusville, Fla., where they spent the past five months.

Miss Ellen Branson left today for Adena to spend a few weeks with relatives and attend the wedding of her niece, Miss Mary Emma Smith, to Mr. Coppock of Iowa.

Mrs. Robert Atchison and Miss Leila Augustine have gone to Columbiana to spend a few days with relatives.

Mrs. Koch returned to her home in Columbiana today after a visit with her son, Charles and wife.

TWENTY YEARS AGO
(Issue of April 17, 1924)

Rev. C. A. Roth of New York, who has accepted the pastorate of the Church of Our Saviour, is expected to arrive here Saturday and will have charge of the Easter services.

Commissioners of Mahoning and Columbiana counties will meet in the Chamber of Commerce rooms Monday to discuss the Westville road situation.

H. M. Silver has been appointed receiver for the Elkrun Coal Co.

Mrs. E. B. Harrison of Alliance and Miss Flo Donaldson of Youngstown attended the Kirkbride-Abney wedding here recently.

Peter Schell and Susanna Roth, both of Salem, have been granted a marriage license.

Mr. and Mrs. H. L. Neighbours of Cleveland visited friends here yesterday enroute to Washington, D. C.

Mr. and Mrs. A. W. Stoner and daughter, Beatrice, of Tenth st. have gone to Akron to spend the weekend.

Paul Dow, student at Kenyon college, Gambier, arrived home last evening for the spring vacation.

THE STARS SAY:

For Tuesday, April 18

THIS DAY may be notable for a fruitful and happy culmination to work well done, with substantial rewards and approbation from those in influence or authority. This should be a concrete objective, as diligence and fidelity to the interests and responsibilities of others should be solidly lucrative, with many benefits for a future of security. Real possesions of all kinds could be safely and wisely accumulated, although not with a lavish or extravagant show or display. Make changes and travel with foresight and thrift.

If It Is Your Birthday

Those whose birthday it is may be assured of a year of definite progress and practical constructive progress, with an idea of future safety and security. Others of influence and authority will be found ready to assist all serious and worthy efforts. Diligence, industry and fidelity to trust and responsibility should find its own rewards. There should be steady accumulation of real possessions, of every description, but with prudence and thrift and with no extravagance or prodigality. Make changes cautiously and discreetly.

A child born on this day may be serious and profound, generally dependable and worthy although fond of change and some prodigalities.

HOOVER'S 1929 PROPOSAL

WASHINGTON, April 17.—In an effort to prevent future wars and to ease civilian hardships if war came anyway, President Herbert Hoover attempted in 1929 to promote an international agreement granting food ships the same immunity accorded hospital ships.

The State department revealed today that Mr. Hoover put forward his suggestion at a meeting with British Premier Ramsay MacDonald at Rapidan, Va., in October, 1929.

MacDonald's uneasiness at this proposal and his refusal to agree that neither country should build naval, military or air bases in the other's hemisphere were set forth in the last two of three volumes of diplomatic documents for 1929 published by the State department.

Hoover said in New York last night that the hemispheric base proposal was a side issue of his meeting with the prime minister.

"The purpose of the conference was settlement of the principal terms of the naval limitations conference to take place in London later," Hoover said, adding that the "purpose was accomplished."

The pledge that Britain would not increase fortification of its bases or build new ones in this hemisphere, and that the United States should undertake the same commitment for the eastern half of the world was to be put into a treaty, according to the documents, after England had consulted with the dominions.

But MacDonald changed his mind after leaving Rapidan and the treaty never came off.

Apparently Mr. Hoover's suggestion to secure international protection for food ships did not get far. He wrote then that "the time has come for the world to . . . agree that the starvation of civilian populations should not be included in the weapons of war, and that a definite organization for the protection of food movements in time of war would constitute the most important contribution to the rights of parties whether neutrals or belligerents, as well as a lessening of the pressure for naval strength."

GUARDING YOUR HEALTH

New Era of Sight Coming After War

By LOGAN CLENDENING, M. D.

"POLAROID" is a word introduced not long ago to the science of physics, about which I guarantee you will hear a great deal in the brave new world of the future after this conflict is over.

What it represents is, in my opinion, more important for mankind than all the tax bills, and all the politicians, and all the labor unions, and all the schemes of socialism and communism and facism. But this represents an old grouch of mine—why so much effort is given to politics and so little to the enormously more important subjects of science.

Dr. Clendening will answer questions of general interest only, and then only through his column.

Science has always caused more change and happiness in mankind's life than all the politics that ever happened. Mankind went through the torture of the Magna Charta, the Bill of Rights, and the Reform Bill, the French Revolution, the Emancipation Proclamation and people rushed excitedly around and called each other all kinds of names, and heads were bashed in and armise were mobilized and then science quietly laid the steam engine in the lap of mankind and it changed every detail of everyone's life more than all the taxes and charters and bills and proclamations, yet no congress had to convene to get it done.

Enlarges Scope of Sight

But to get away from politicians and back to polaroid. It is liable to cause a revolution in our way of living because it enlarges the scope of one of our senses—sight. It is a platitude to remind you that we are at the mercy of our senses, but every once in a while we realize how limited they are and how much more extended the senses of some animals are.

Your dog has a far wider range of hearing than you have: there is a little gadget called Dalton's whistle that can be blown and you will hear no sound at all, but your dog pricks up his ears, moves around and begins to investigate. Your cat does better on a black night than you do even with a load of Vitamin A. And we would all probably be embarrassed at first if we were suddenly endowed with the range and delicacy of smell a wild animal has.

Polaroid is an extension of vision by an arrangement of glasses. You can get it, or at least the armed forces can get it, in the form of goggles and spectacles, and camera filters and periscopes and angle finders. The United States armed forces have a great advantage in the use of polaroid because our enemies lack the skill and materials to make the instruments.

Selective Limiting of Vision

Polarized light gives you a new kind of vision by really limiting it, or rather, selecting out certain kinds of light rays for you to see. If you sit by an open window you can wave to a friend out of the window in any direction, but if you are in jail behind a barred window you can wave to him only up and down. Polarized light rays come to your eyes in only one plane, either up or down or sidewise. Polarized lenses are "optical slots" through which light vibrations have to squeeze.

But with that advantage you can see a certain object in a landscape that would be lost in confusion otherwise—this is why it is so valuable for airplane bombing. With polarized lenses glare can be controlled, completely eliminated. It will be a standard equipment of automobile headlights. These headlights besides eliminating glare will pick out details of the road, pedestrians and driving landmarks, even when passing another car. Office lighting will be changed, eliminating glare and increasing visibility.

We are on the verge of a new era of sight.

EDITOR'S NOTE: Dr. Clendening has seven pamphlets which can be obtained by readers. Each pamphlet sells for 10 cents. For any one pamphlet desired, send 10 cents in coin, and a self-addressed envelope stamped with a three-cent stamp, to Dr. Logan Clendening, 235 E. 45th st., New York. The pamphlets are: "Three Weeks' Reducing Diet," "Indigestion and Constipation," "Reducing and Gaining," "Infant Feeding," "Instructions for the Treatment of Diabetes," "Feminine Hygiene," and "The Care of the Hair and Skin."

Preparing State Roadside Parks for Coming Season

State highway employes will soon be busy putting the five Columbiana county state roadside park in readiness to receive the army of visitors expected this summer, it is announced by E. R. McCullough, division engineer.

The registrations last year more than supported the belief of Highway Director H. G. Sours that the parks would prove a boon to family groups from surrounding areas because of the gasoline rationing. Over one half million persons visited the 26 Division 11 highway roadside parks last year. In this county alone, 80,176 persons registered to enjoy the facilities offered by these state parks.

The parks are located strategically insofar s mileage is concerned, and any one of them may be reached with a minimum expenditure of gasoline or wear and tear on tires. Under the supervision of Fred Anthony, park inspector, a well planned maintenance program will be followed throughout the summer months.

State parks in this county are situated at the following locations: 1.2 miles east of West Point, on Route 30; 4.3 miles east of Wintersville, on Route 7; .9 miles north of Middleton, on Route 7; .7 miles west of Columbiana, on Route 14; .6 miles east of Wellsville, on Route 45.

Cut Nazi Lines

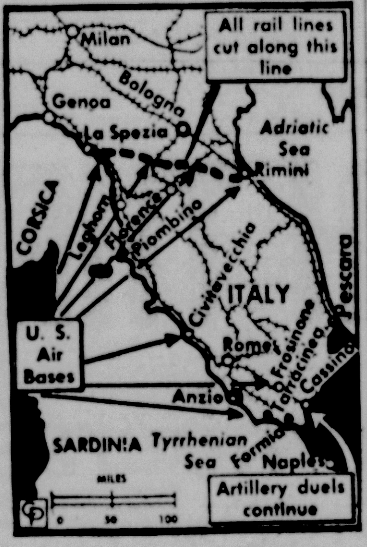

AS A RESULT of Allied raids, every north-south Italian rail line feeding German fronts in Italy has been cut since March 24, according to an announcement from Allied headquarters. Lieut. Gen. Ira C. Eaker also revealed that tactical air force units are based on the islands of Sardinia and Corsica. Rail lines are cut along a rough line which crosses Italy from Spezia to Rimini on the Adriatic coast. *(International)*

LEETONIA

Miss Barbara Wiedmayer entertained the Sue Bixler Missionary society of St. Paul's Lutheran church at the church parlors Friday afternoon. Mrs. F. W. Floding was the leader and discussed the topic "When Peace Comes?"

Mrs. Elizabeth Moore entertained the South Side sewing club at her home Friday evening.

Mrs. Georgia Sauerwein is visiting her husband, Corp. T. L. Sauerwein, at Columbia, S. C.

Mr. and Mrs. Adin Harmon have been advised that their son, Dewey with the U. S. Marines somewhere in the South Pacific, has been promoted to corporal.

Remarkable for STOMACH TROUBLE

For pain after eating, indigestion, gas, bloating, heartburn, gastritis, burning sensation and sour stomach, when caused by excess stomach acid. VON'S TABLETS tend to sooth inflamed stomach surfaces. Enthusiastic users daily recommend CLEVELAND VON PINK TABLETS. You too should try VON'S for prompt and amazing relief. Without rigid liquid diet or loss of time from work. Ask for CLEVELAND VON TABLETS today at your druggist.

McBANE-McARTOR DRUG

OUR READERS

NOT INDISPENSABLE

Editor, The News:

As a safe rule I try to keep out of much political talk, but after listening to the radio I cannot help wanting to express my opinion.

Some man in New York (I did not get his name) claims we should by all means elect Mr. Roosevelt for a fourth term, as the country needs him, the sailors, marines and soldiers need him as their commander-in-chier, etc. This sounds like Mr. Roosevelt is indispensable to the nation as a whole.

I do not agree with this idea. Suppose something happens to the President, so he would be unable to fill the job. Does anyone think this country would be lost without Mr. Roosevelt? We know better, and just in cese we don't know, then I think it time to say the Lord have mercy on a nation of 133,000,000 people who are ready to admit there is only one among them who is able to pull us out of the rut we are in.

As for myself, I would feel ashamed to make such a statement. The indispensable man is not yet born and never will be. We do know that some men in public office who are elected term after term begin to feel that we really do have to have them there, and cannot get along without them. Their mistake, as far as I am concerned.

I may vote twice for the same man, but I would not for a third time, no matter how well he understands his job, or even if he was my uncle. Why not give some one else a chance? There are plenty of men capable of doing just as well at the job.

Also we hear again the old gag of changing horses in the middle of the stream or ditch. That one also holds no water. I have the experience.

I used to work for a man who had a team of horses and a team of mules. One morning I started out with the mules and wagon for a load of coal and everything went fine until the load got stuck in the ditch. How anyone who has mules knows that those critters have a mind of their own and once they make it up it is hard to make them see different.

I talked nice, and then cussed, and all they did was lay back their ears and look over their shoulders for a chance to kick me in the face. So I took them home and hitched the horses to the wagon. It took some heaving and grunting, but out came the wagon. So you see it sometimes pays very well to change horses in the middle of the stream.

Anyhow, the 9th of May is drawing near and the candidates are in a sweat. Why not vote for the man instead of the party? I favor the man I think is fit to do the job.

I hope I shall not hear someone say again that this country cannot get along without Mr. Roosevelt. That is as bad a mistake as the German people made. No one but Hitler would do, and we are all witness to the mess he made. Let us be a little more modern and show Adolph that we do not believe in his one-man business.

A. KUYPER

A Salem Lady Spit Up Acid Liquids For Hours After Eating

For hours after every meal, a Salem lady used to spit up a strong, acidulous liquid mixed with pieces of half-digested food. She says it was awful. At times she would nearly strangle. She had stomach bloat, daily headaches and constant irregular bowel action. Today, this lady eats her meals and enjoys them. And she says the change is due to taking ERB-HELP. Her food agrees with her. No gas, bloat or spitting up after eating. She is also free of headaches now, and bowels are regular, thanks to this Remarkable New Compound.

ERB-HELP contains 12 Great Herbs; they cleanse bowels, clear gas from stomach, act on sluggish liver and kidneys. Miserable people soon feel different all over. So don't go on suffering. Get ERB-HELP. Lease Drug Stores, State and Lincoln Sts.

MARIAN ANDERSON

GREAT NEGRO CONTRALTO

STAMBAUGH AUDITORIUM

SATURDAY, APRIL 29, 1944

YOUNGSTOWN, OHIO

Tickets obtained Monday Musical Club, 606 Dollar Bank Bldg.

8:30 P. M. Eastern Standard Time Phone 32717

Night-time is about the best time a service man has to call home.

That's a good point to remember when you feel the urge to make a Long Distance call between 7 and 10 P. M.

If it isn't important, we hope you won't make it.

Let the men in service have first call on the wires.

Buy War Bonds for Victory

THE OHIO BELL TELEPHONE COMPANY

The first J. C. Penney store in Kemmerer, Wyo., was called the "Golden Rule," a name which aptly describes the Penney way of doing business

YOUR GOOD NEIGHBOR

for 42 Years

WHAT we like best to hear people say of us is "Penney's is a neighborly store." And that's what we do hear . . . often!

For at Penney's we have never outgrown the simple, friendly way of doing business that makes people feel welcome and at home.

We've never outgrown it—in all our 42 years. Back in April 1902, Mr. Penney opened his first store in Kemmerer, Wyoming—a store devoted to friendly service and thrifty prices. And the spirit of that first store has spread to every one of our stores, in over 1600 American communities.

The people who work here at Penney's are neighbors of yours and they try to act as good neighbors should. They sympathize with your likes and dislikes. They belong to this town!

And so does the store where they work! That's why shopping here is so easy, so pleasant!

• • •

In time of peace, each passing Penney anniversary was a time for celebration and ceremony.

But this year, upon our 42nd Anniversary, we celebrate simply with a reaffirmation of the Penney spirit—a determination to remain as homelike and neighborly as our many friends expect us to be.

PENNEY'S

J. C. PENNEY CO., INC.

THE RED CARNATION by BURTON STEVENSON

CHAPTER THIRTY-FIVE

"I never take him out of store-om," said Joe the houseboy.

"All right. How about these oves?" pressed Lieut. Duffy.

Joe took them and looked them er. "No sure," he said at last. fight be."

"And now this ladder?"

"Not know. Never see him."

"Oh, come off!" exclaimed Duffy ipatiently. "How coud it have en here without your seeing it?"

"Never see him," repeated Joe ubbornly.

"It's a Jap ladder, isn't it?"

"Him made in Japan. Looks like ."

"Did you get it for Metcalf?"

"Never see him," said the boy ain, and no amount of question-g could shake him in this denial. he detective rolled up the ladder id put it back in the suitcase.

"You go on back to the kitchen," e said to the boy. "And don't try run away."

"No run away," said Joe with gnity, and left the room.

"I really believe he was fond of letcalf," said Duffy. "Now what bout this towel?"

"It's even better evidence than e ladder," said Tony. "It must be e one missing from McKibben's athroom."

"Looks like powder stains," and uffy held it up while the column-t declared, "And that's a bullet ole. Don't you see? Whoever killed cKibben wrapped it around McKib-en's pistol to muffle the sound efore he fired it into the mat-ess."

"What do you mean by 'whoever illed McKibben'?" Duffy demand-d. "Don't you know by this time ho killed McKibben?"

"I always like to play safe," Tony xplained.

"Play safe! These gloves, now—letcalf must have had them on all e time."

"Metcalf, or whoever killed Mc-ibben," Tony agreed. "I'm still laying safe."

"And that stain must be McKib-en's blood."

"Yes. Metcalf, or whoever killed IcKibben, got it when he placed he bullet under the body."

"We'll test the blood and every-hing for prints," said Duffy, and e put towel and gloves back in the uitcase and closed it. "Not that I hink we need any more evidence - I know who killed McKibben, whether you do or not. But I still an't see why Metcalf kept all this tuff lying around—unless he didn't are what we found."

At that moment the policeman hey had left on guard came up the teps and stuck his head in through he doorway.

"It's here, Chief," he said.

"What's here?"

"That wagon from Headquar-ers. And they's a crowd of news-aper guys say they can't wait any onger. Something about a dead-ine."

"All right," said Duffy. "Tell hem I'll be right down. Take this uitcase—wait a minute,," and he pulled a clean handkerchief from his hip pocket and wrapped it about the handle. "Now take it, and don't ouch it anywhere."

The dictograph, the typewriter, and the suitcase were loaded into the wagon and started for Head-quarters. Then Duffy sat down at Metcalf's desk, and got out a cigar —just one—as the newsmen came trooping in.

"Well, boys," said Duffy, "I'm sorry to have kept you waiting, but now I've got some real news for you. The McKibben case is broken wide open."

He lighted his cigar, leaned back and blew a puff at the ceiling.

"We've found the ladder," he went on, "which the murderer used to get down to McKibben's apart-ment. We've got the gloves he wore while he did the job. We've got the towel he used to muffle the second pistol-shot. We know that he just waited there and popped McKibben off when he came in. McKibben had double-crossed him in a black-mail racket."

"But who was it?" one of the reporters asked.

"It was the man whose chair I'm sitting in—Dr. Jerome Metcalf, the psychiatrist, who killed himself this evening when he found the police were on his trail. And he left a confession in his typewriter. Read it for yourselves. The whole thing is double-riveted."

* * *

So the McKibben case was closed, the police department marked it off its calendar, and the newspapers turned to fresher sensations. Noth-ing is a nine day's wonder in New York. An hour or two, a day or two, and then the town's attention skips to some newer scandal, or some more atrocious crime, and the old one is forgotten.

The debris which the case had left behind was quickly cleared away. Since no relatives had ap-peared to claim McKibben's body, and all his assets had been im-pounded for the benefit of his creditors, somebody passed the hat among his fellow-brokers and raised enough money to pay for its crema-tion. That of Lawrence Terry was released by the police and taken away to Virginia by the two chil-dren. An elder brother of Dr. Met-calf came down from the little Con-necticut town where he had been born and arranged to take the psy-chiatrist's body home for burial in the family lot in the village grave-yard.

Tony Bigelow told himself that he ought to be glad the case was finished, for he had been spending altogether too much time on it, as he always did when his personal in-terest was engaged, and he knew well enough that the successful columnist must be an on-looker, not a participant. And so, on the after-noon following the discovery of Met-calf's body, he did only one thing which had any connection with the McKibben case. That was to stop in at the office of the dictograph com-pany and explain to its manager that he would like to bring out a record more clearly by means of an amplifier.

"I will tell you confidentially," he went on, "that the record in ques-tion was made on the machine owned by the late Dr. Jerome Met-calf."

"But there should be no trouble with any record made on that ma-chine," said the manager. "It's our very best model, and we service it carefully."

"The trouble isn't due to the ma-chine," Tony explained, "but to the fact that the sounds recorded were probably very low and some distance from the microphone. Dr. Metcalf seems to have had his foot on the button governing the machine at the time he shot himself."

The manager's face flushed with interest. "Extraordinary!" he said. "I'm sure we can arrange some sort of amplification which will help. I'll put our technicians to work."

"How soon can you make the test?"

"Let me see—this is Friday. Shall we say Monday afternoon at two o'clock?"

"I shall have to call detective headquarters. May I use your phone?" In a moment he had Duf-fy on the wire. "Jim, this is Tony. You've got Metcalf's dictograph safe, haven't you?"

"Sure. Locked up."

"The manager of the dictograph company says he thinks he can put an amplifier on it that will bring out that record. I'd like to know just what those sounds were."

"So would I," said Duffy. When do you want to do it?"

"Would two o'clock Monday aft-ernoon be all right?"

"I'll be here," declared the de-tective.

Then Tony went on up the Av-enue to his usual round of the Wal-dorf, the Pierre, the Plaza, etc. There was another round to make that evening, which ended as usual at the little table at the corner of the dance-floor at Max's place.

"You're not looking particularly happy this evening, Tony," said a voice, and glancing up, the column-ist saw that it was Herschel Schneider.

"Sit down, Herschel," he said, "and have a drink. I'd be glad to have somebody intelligent to talk to. I'm not happy," he went on, as the lawyer sat down. "Look around at this crowd. Are any of these people really worth while? I include myself and except you."

"Oh, you can include me," said Schneider. "No, not one of us is worth a hoot."

"You don't seem to be happy your-self," smiled Tony, and he looked at Schneider more closely. The lawyer was not looking well. His face was lined and his eyes were bloodshot. "Better order a drink."

"Gn Burgie, plain," said Schnei-der to the waiter. "No, I'm not hap-py," he went on, turning back to Tony. "No intelligent person could be happy after spending a day in that madhouse called Washington."

"So that's what you've been los-ing sleep over!"

"Yes, I have. I tell you, Tony when I think about it, I get so heated up that, well....." He made a helpless gesture and took a long drink.

"Of course no gang of cranks and wasters is going to ruin this coun-try," he went on. "Here in this gang-ridden city, we almost forget the millions of real Americans west of the Hudson who are going about their business, living in a house with a yard around it, and trying to raise a family. Some day they'll—but that's bad for my blood pres-sure."

"I called your place about nine last night," said Tony, "but no-body answered, so I supposed you'd left."

(To be continued)

Radio Programs

Latest figures show 33 applications for commercial television stations now are on file with the Federal Communications commission at Washington. But due to war production which restricts availability of civilian materials for new stations, the commission is awaiting developments before taking action.

Monday Evening

6:00—WTAM, Prelude
KDKA, Fred Waring
WADC, Souvenir Show
6:15—WKBN, Ed Sullivan
6:30—WTAM, Grandmother's Day
KDKA, Great Gildersleeve
WKBN, Jimmy Dorsey Or.
6:45—WTAM, Musical Moods
7:00—WTAM, KDKA, Cavalcade
WKBN, WADC, Vox Pop
7:30—WTAM, KDKA, Firestone
WKBN, Paul M. Herbert
WADC, Gay Nineties
8:00—WTAM, KDKA, Telephone
WKBN, Radio Theater
8:30—WTAM, KDKA, Info. Please
9:00—WTAM, KDKA, Contented
WKBN, WADC, Guild Play's
9:30—WTAM, KDKA, Dr. I. Q.
WKBN, WADC, Blondie
10:00—WTAM, Fred Waring
WKBN, I Love a Mystery
10:15—KDKA, High Hat Club
10:30—WTAM, Symphonette
WKBN, Jerry Wald Drch.
11:00—WTAM, Music
KDKA, St. Louis Serenade
11:15—WTAM, Lullaby Lilt
WKBN, Joan Brooks Songs
11:30—WKBN, Count Basie Orch.
WTAM, Mickey Katz Orch.
KDKA, Three Suns Trio
12:00—WTAM, Music You Want
12:30—WTAM, Dance Music

Tuesday Morning

8:00—WTAM, Musical Clock
8:15—KDKA, Linda's First Love
WADC, Orchestra
8:30—WTAM, Daytime Classics
KDKA, Editor's Daughter
8:45—KDKA, Hearts in Harmony
9:00—WTAM, KDKA, Lora Lawton
9:15—WKBN, Treasury Parade
9:30—WTAM, KDKA, Helpmate
WKBN, WADC, Open Door
9:45—WTAM, Star Playhouse
WKBN, Bachelor's Children
10:00—WTAM, KDKA, Road of Life
10:15—WTAM, KDKA, Vic and Sade
10:30—WTAM, KDKA, Tomorrow
WKBN, Bright Horizon
10:45—WTAM, KDKA, David Harum
11:00—WTAM, Moments Musical
WADC, WKBN, Kate Smith
11:15—WTAM, Linda's First Love
KDKA, Backyard Gardener
WKBN, Big Sister
1:30—WTAM, Editor's Daughter
KDKA, Music Conversation
WKBN, WADC, Helen Trent
11:45—WTAM, Hearts in Harmony
KDKA, Organist

Tuesday Afternoon

12:15—KDKA, Orchestra
WKBN, Song for Today
WADC, Ma Perkins
12:30—KDKA, Home Forum
WKBN, Chapel Bells
12:45—WTAM, Record Rhythms
WKBN, WADC, Goldbergs
1:00—WTAM, Guiding Light
WKBN, Portia Faces Life
1:15—WTAM, Today's Children
1:30—WTAM, KDKA, Light World
WKBN, Dr. Malone
1:45—WTAM, KDKA, Hymns
WKBN, WADC, Perry Mason
2:00—WTAM, KDKA, Am. Woman
2:15—WTAM, KDKA, Ma Perkins
2:30—WTAM, KDKA, Pep. Young
WKBN, Now and Forever
2:45—WTAM, Right to Happiness
WKBN, This Life Is Mine
3:00—WTAM, Backstage Wife
WKBN, WADC, Matinee
3:30—WTAM, KDKA, Lor. Jones
WKBN, Symphonettes
3:45—WTAM, Widow Brown
WKBN, WADC, Scott Orch.
4:00—WTAM, KDKA, Girl Marries
4:15—WTAM, Love and Learn
4:30—WTAM, KDKA, Plain Bill
4:45—WKBN, American Women
5:00—WTAM, Organ Melodies
5:15—WTAM, Milady's Matinee
KDKA, Cheque Your Music
5:30—KDKA, Servicemen's Songs
WKBN, Paul M. Herbert

Tuesday Evening

6:00—KDKA, Fred Waring
WADC, Looking Back
6:15—WKBN, Passing Parade
6:30—WTAM, Ronald Colman
WADC, WKBN, Melody Hour
KDKA, Maurice Spitalny
7:00—WTAM, KDKA, Ginny Simms
WKBN, WADC, Big Town
7:30—WTAM, Date With Judy
WKBN, WADC, Judy Canova
8:00—WTAM, KDKA, Mystery Th.
WKBN, WADC, Burns, Allen
8:30—WTAM, KDKA, Fibber M'Gee
WKBN, WADC, Nat. Report
9:00—WTAM, KDKA, Bob Hope
WKBN, CBS Presents
WADC, Concert Hall
9:30—WTAM, KDKA, Red Skelton
WKBN, Congress Speaks
9:45—WKBN, Peace Forum
10:00—WTAM, Fred Waring
WKBN, I Love a Mystery
10:15—WKBN, Joan Brooks Songs
WADC, Texas Rangers
10:30—WTAM, Symphonette
WKBN, Romance
11:00—KDKA, Roy Shield & Co.
11:15—WTAM, Lullaby Lilt
WKBN, Buffalo Presents
KDKA, Roy Shield & Co.
11:30—WKBN, Vaughn Monroe
WTAM, Sammy Watkins Or.
KDKA, Roy Shield & Co.
12:00—WTAM, Music You Want

Give Your Lazy Liver This Gentle 'Nudge'

Follow Noted Ohio Doctor's Advice To Relieve CONSTIPATION

WANT TO FEEL LIKE THIS? FULL OF PEP MENTALLY ALERT BRIGHT EYES

If liver bile doesn't flow freely every day into your intestines—constipation with its lack of pep, headaches and mental dullness often result.

So take Dr. Edwards' Olive Tablets *tonight* to feel 'tip-top' tomorrow. Olive Tablets—being *purely vegetable* are simply wonderful to pep up sluggish bile flow and insure *gentle* yet *thorough* bowel movements. Inexpensive. Follow label directions.

DR. EDWARDS' OLIVE TABLETS

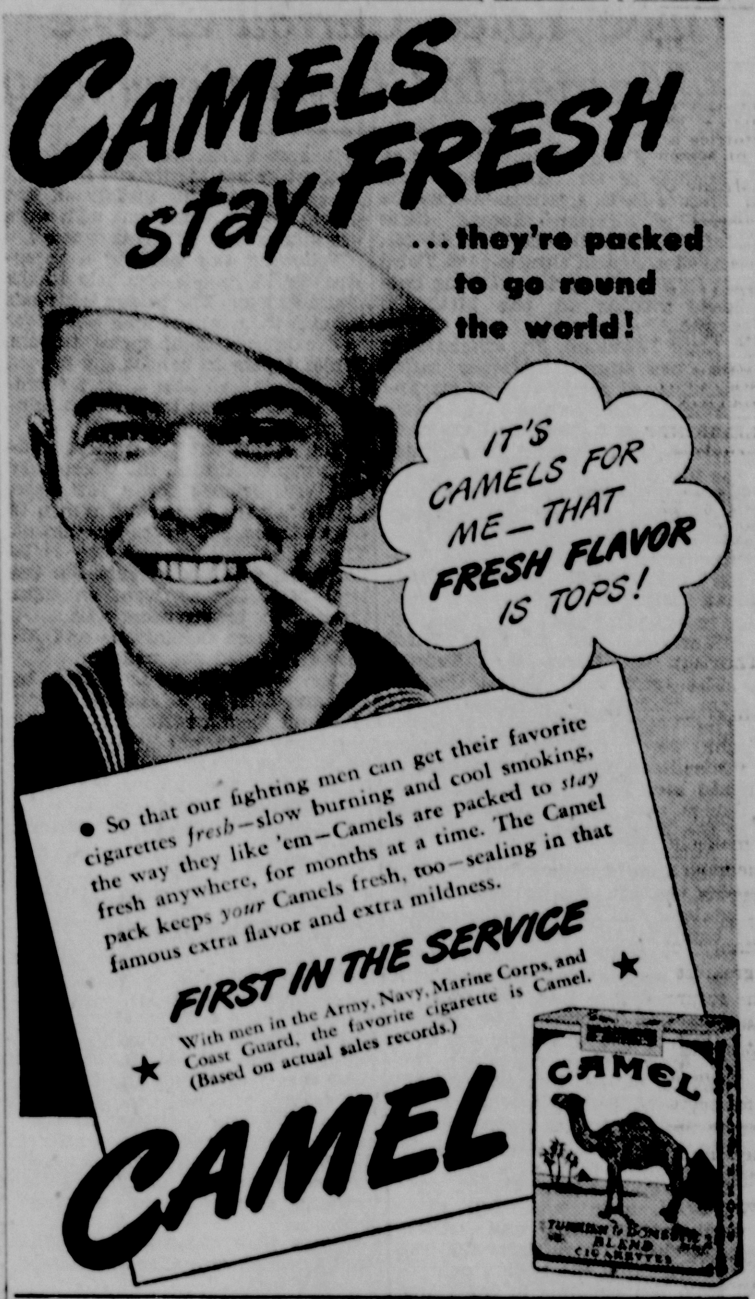

● So that our fighting men can get their favorite cigarettes *fresh*—slow burning and cool smoking, the way they like 'em—Camels are packed to *stay* fresh anywhere, for months at a time. The Camel pack keeps *your* Camels fresh, too—sealing in that famous extra flavor and extra mildness.

FIRST IN THE SERVICE

With men in the Army, Navy, Marine Corps, and Coast Guard, the favorite cigarette is Camel. (Based on actual sales records.)

CAMEL

Read The Salem News — 18c Per Week, By Carrier

MEDICATED POWDER 40 YEAR FAVORITE

—with thousands of families, as it relieves itching irritation of minor skin rashes—baby's diaper rash. Sprinkle on Mexsana, the soothing, medicated powder containing ingredients many specialists often recommend. Costs little. Demand Mexsana.

WHAT'S IN A NAME?

Just two words —**MOTORISTS' MUTUAL**— mean a great deal on your policy. Your claim is settled fairly, and at once. The price is one you can easily afford.

Phone 3377 **CHESTER A. COPE** 123 South Broadway

New Office Location for Your Convenience

AGENT FOR

MOTORISTS MUTUAL INSURANCE CO.

A One and Three-Quarter Million-Dollar Company.

Columbus, Ohio

Vic Donahey, Pres. Carl Crispin, Sec'y.

(ALL POLICIES NON-ASSESSABLE)

GET WINTER DRAG OUT *of your car* NOW

WITH A SUNOCO

SPRING CAR-SAVER SPECIAL

Two GREAT WARTIME CONTRIBUTIONS OF SUNOCO ENGINEERS...

1. *On the home front—Sunoco Car Saver Service* ...HELPS TO MAKE CARS RUN BETTER—LAST LONGER

2. *On the fighting front—* SUNOCO DYNAFUEL *50% more power than U. S. standard 100-octane test fuel*

● a super aviation fuel concentrate used to step up the quality of gasolines made by other methods

● entire output now reserved for military purposes—none available for civilian use

● super-power for today's warplanes—super-power for tomorrow's cars

A dozen services in one—that's Sunoco Car-Saver Service, scientifically designed to help make your car and tires run better and last longer. Sunoco Car-Saver dealers have special charts, and special equipment to accurately service every type of car. Make an appointment today with your Sunoco Car-Saver dealer!

• Special Whirlfoam motor clean-out • Complete Chassis Lubrication • Change to Summer-type Sunoco Oil • Change to Summer Gear Lubricants Clean sparkplugs to save gas • Check battery for longer life • Inspect tires • Clean air filter • Check radiator and hose connections • Check lights and windshield wipers.

AT SUNOCO DEALERS ONLY!

THESE SUNOCO DEALERS WILL BE GLAD TO SERVE YOU

ROBERT A. GRONER
W. State and Pine St., Salem, Ohio

THOMAS YUHANIAK
525 North Lincoln Ave., Salem, Ohio

LEWELL B. FIELD
968 East State St., Salem, Ohio

ENOS R. DAVIS & SON
State Street, New Waterford

FRANK T. PIERCE
R. D. 4, Alliance, Ohio

ELBY A. MORRIS
Leetonia, Ohio

H. C. SHIVELY
E. Main St., Berlin Center, O.

LISBON LUMBER CO.
Lincoln Way & Jackson St., Lisbon, Ohio

JULES H. BERT
696 West Ohio Ave., Sebring, Ohio

Clean Wall Paper Makes Your Evenings at Home Enjoyable

Make your evenings at home more enjoyable and welcome your friends to a bright, clean, cheerful living room that looks newly decorated. Just clean the papered (or painted) walls and ceilings with easy-working, thorough-cleaning Climax Wall Paper Cleaner.

Climax Cleaner is now packed in airtight glass jars to insure its reaching you in good condition. Climax Cleaner *really* cleans, saves you money.

Get a jar or two of Climax now — at your grocery, drug, hardware or department store. Clean a room at a time — working whenever you have an hour or two to give to it.

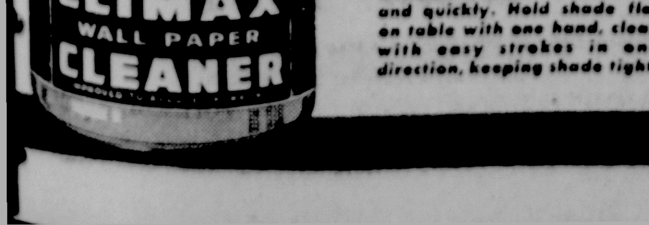

Climax cleans irreplaceable window shades too—easily and quickly. Hold shade flat on table with one hand, clean with easy strokes in one direction, keeping shade tight.

Twila Yates, Carroll Greene Married In Church Ceremony

Miss Twila Elizabeth Yates, daughter of Mr. and Mrs. Paul Yates of R. D. 3, Salem, became the bride of Fireman Second Class Carroll Fults Greene, son of Mr. and Mrs. Arnold Greene of E. Third st., in a lovely spring wedding Saturday evening in the Methodist church.

Louis Raymond, Jr., officiated at the open church ceremony before an altar of ferns and palms and arrangements of white snapdragons, candytuft and stock. Tall tapers in seven-branch candelabra lighted the altar.

Preceding the ceremony a program of organ and vocal numbers was presented, including: Organ, "To Spring" (Grieg), "Love's Greeting" (Elgar), "At Dawning" (Cadman Homer S. Taylor; and vocal, "Ave Maria" (Schubert) "Because" (d'Hardelot) and "I Love Thee" (Grieg) Miss Donna Rose Haessly. The traditional "Bridal Chorus" from "Lohengrin" (Wagner) and "The Wedding March" (Mendelssohn) were played for the ceremony.

Miss Rose Marie Bates was bridesmaid and Ralph Neal, best man. Ushers were James Jenson, cousin of the groom, and Harold Conrad of Alliance.

The bride wore a white organza gown, fashioned with lace bodice and long full sleeves, gathered on a band at the wrist. The tight-fitting bodice, with round-necked yoke of organza was trimmed with a ruffle of the lace to form a square low neckline. Her finger-tip veil of net was arranged in a Dutch cap of lace, on which tiny sprays of orange blossoms were arranged. She carried a white testament with an orchid, showered with white sweet peas and stephanotis tied in white streamers.

Her attendant wore a pink chiffon frock, made with full skirt, sweetheart neckline and short draped sleeves. A ruffle of the material trimming the bodice, extended from the waistline in front over the shoulders to the back waistline. She carried a bouquet of yellow daisies and wore a spray of daisies in her hair.

The bride's mother wore a black suit and black broadbrimmed hat with white accessories and a corsage of gardenias. The mother of the groom wore a violet suit with aqua accessories and gardenia corsage.

Following the wedding a reception for 150 guests was held in the church rooms. The bride's table was beautifully arranged with lace cover and centerpieces of spring flowers. White tapers in candelabra lighted the table which held a large three-tier wedding cake topped with miniature bridal couple.

The couple left for a short wedding trip to Aurora, Ill., where they will visit friends for a few days. On Friday the groom will return to Great Lakes, Ill., for re-assignment. The bride will continue to make her home with her parents. For the trip, Mrs. Greene wore an aqua frock with brown accessories.

Guests from Columbiana and Alliance attended the wedding.

The rehearsal dinner given by Mr. and Mrs. A. V. Smith at their home on N. Ellsworth ave., Friday night and a shower held last week by Miss Jean Carey at her home on E. Third st. were among the social events honoring the couple since the announcement of their engagement.

—o—

Dinner Marks Couple's Silver Anniversary

A dinner Saturday evening at their home marked the silver wedding anniversary of Mr. and Mrs. Alfred Brunner, R. D. 3, Salem. Thirty relatives, including their nephew, Fred R. Cain, who will leave this week to join the Marines, and friends attended the affair.

The table was decorated with an arrangement of red roses, a gift of the family. Mr. and Mrs. Brunner received a number of other gifts, including a large tiered "wedding" cake.

Games were enjoyed during the evening which was spent informally.

Guests included Mr. and Mrs. Owen K. Cain of Canton.

—o—

Club Members Meet At Garver Home

Jolly Bingo club members enjoyed a coverdish dinner following games Saturday night at the home of Mr. and Mrs. Charles Garver in Hillsdale. Prizes were awarded.

Assisting the hostess were Mrs. Carl Dunn and Mrs. William Zimmerman.

The April 19 meeting will be held at the home of Mr. and Mrs. Harvey Hendricks, Chestnut Grove rd.

—o—

Sunshine Society Meeting Tuesday

Sunshine society will meet at the home of Mrs. Jess Whitton on the Georgetown rd. Thursday afternoon.

—o—

Dinner Postponed

A coverdish dinner planned for Tuesday night, preceding the business meeting of Mary Ellet tent No. 70, Daughters of Union Veterans, has been postponed. The meeting itself will be held at 7:30 p. m.

Del-Vars Entertained At Troll Home

Del-Vars club met Friday night at the home of Miss Jackie Troll on Vine ave., completing plans for a bicycle hike, the date to be announced later.

The evening following the meeting was spent informally. Lunch was served at a table attractively decorated for the spring season, lighted by green candles. Miss Betty Young was associate hostess.

The next meeting will be held at the home of Miss Young on E. Sixth st.

—o—

Garden Club Members Invited To Meeting

Garden club members of Salem have been invited to attend a regional meeting of the Ohio Garden club at Youngstown Thursday, when Patrick McKenna, editor of Home Garden magazine, will speak.

The program will follow a luncheon at noon at the YMCA. The speaker's subject will be "Planning a Mixed Flower Border." Plans and colored slides will illustrate the talk.

Reservations should be made immediately with Mrs. Floyd C. Faulds, 3711 Mohawk ave., Youngstown.

—o—

Elks Auxiliary Will Entertain Husbands

Husbands of the members will be entertained by the Elks auxiliary at a dinner and program at 6:30 p. m. Tuesday in the lodge home. Initiation of candidates and entertainment are planned.

Degree staff practice will be held at 8 tonight in the lodge home.

—o—

Class Will Meet At Sponseller Home

I H S Bible class members of Trinity Lutheran church will meet at 8 p. m. Tuesday at the home of Mr. and Mrs. William Sponseller, 397 E. Eighth st. Mrs. Charles Youtz will be in charge of the entertainment.

—o—

Baptist Class Plans Tuesday Meeting

Miss Martha Park will be hostess to the Young Ladies Bible class of the Baptist church at 7:30 p. m. Tuesday at her home, 385 E. Third st.

—o—

Daughters of Veterans To Have Dinner

A coverdish dinner at 6 p. m. Tuesday will precede the regular meeting of Mary Ellet tent No. 70, Daughters of Union Veterans, in K. of P. hall.

—o—

Circle Will Meet On Tuesday

Protected Home Circle members will meet at 7:30 p. m. Tuesday at the home of Mr. and Mrs. Glenn Whinnery, Jennings ave.

—o—

Mrs. Henry Mowery of Salem is recovering from a recent operation at the home of her mother, Mrs. Lucile Clark, Zanesville.

Pfc. Leo J. Taugher, stationed with the U. S. Marine Corps at Norfolk, Va., spent the weekend with his fiancee, Miss Violet DeRienzo, and parents, Mr. and Mrs. Michael DeRienzo, S. Broadway.

Mrs. Mary Schnader of Woodland ave., is spending a week with her parents, Mr. and Mrs. H. E. Smallwood, R. D. 1, Hanoverton, before leaving for Columbus, Ga., to make her home with her husband, Staff Sergt. John Schnader, who is stationed with a paratroop division at Fort Benning, Ga.

Strabala-Koval Rites Are Held At Leetonia

LEETONIA, April 17.—Announcement is made of the marriage of Miss Aloysia Strabala, daughter of Mrs. Amelia Strabala, R. D. 1, and Nichol Koval, of Salem, on April 10 at St. Patrick's Catholic church with Rev. W. W. Maund, officiating. The young couple will make their home with the bride's mother.

The annual basketball dinner sponsored by the Student council of the High school was held at the High school building Saturday evening with the home economics department in charge.

The boys on the team, the cheerleaders and the managers with Coach James L. McBride were guests. Several films, "Winning Your Wings" and "A Letter from Bataan", a sport's picture and a newsreel were shown. Basketball letters were awarded by Coach McBride.

Relatives have been advised of the birth of a son to Mr. and Mrs. Bruce Fails of Jackson, Tenn., April 4, named Bruce, Jr. Mr. Fails is a former resident of Leetonia.

Mr. and Mrs. Dale McCormick entertained at their home Sunday in honor of the 36th wedding anniversary of her parents, Mr. and Mrs. Ferman Leep of Columbiana.

Killed As Car Hits Pole

KENT, April 17—An automobile struck a telephone pole and overturned in the Cuyahoga river near Munroe Falls yesterday killing Eli Snyder, 20, of Akron. Arthur D. White, 20, of Akron, was injured seriously.

Look at Her Now

SEEMS LIKE ONLY yesterday Jane Withers was a mischievous movie youngster, but just look at her now. At 18, she is a lovely young lady with a promising film future in adult roles. *(International)*

Ohioan Tells How Plane Crashed In Burmese Mountains

(By Associated Press)

FREMONT, April 17.—The lone survivor of the crash of a flaming transport in Burma, Pfc. James Vaffis, is recovering today in a government hospital in Coral Gables, Fla.

In a letter received here by his parents, Mr. and Mrs. Peter Vaffis, Pfc. Vaffis gives the first detailed account of his experiences.

He was a radioman on an Air Transport command plane ferrying supplies to China by way of Burma. The plane was flying at 20,000 feet when it went into a spin. The descent was so rapid he didn't even have time to buckle his parachute.

Regaining consciousness after crashing with the burning ship, Vaffis was lying in a pool of gasoline in the flaming wreckage, critically burned. All that was left of his three companions were charred bones. They were buried on the spot with a scrap of propellor blade for a marker.

A band of Burmese head-hunters found him two days later and carried him in a bamboo litter over the wild Himalaya mountains. All he had to eat for 12 days were two small slices of wild cucumber while he drank the moisture inside bamboo stalks.

Vaffis weighed only 80 pounds when his location was discovered and an American flight-surgeon was sent to his rescue. Planes flown from India dropped whole blood and blood plasma.

He and the surgeon were forced to hide behind Japanese lines for six weeks because he was too weak to travel. During the trek through the jungle by litter a poisonous snake dropped from a tree and landed on his chest. The natives dropped the litter and ran but finally the chief returned and knocked it off.

Victory Garden Tips

If you want a decent harvest from your Victory garden this summer, you'll have to fertilize, Ohio's Victory garden director points out.

Victor H. Ries, of Ohio State university and director of the project this year, said a plot 30 by 50 feet needed about 40 pounds of fertilizer immediately after plowing, and another 40 pounds during the rest of the season.

Lime is of special value on poorly drained soils. It sweetens sour soil, helps to break up clap soil, and adds body to light soil. Liming the soil every four or five years should be sufficient in most cases.

With District Men In The Service

Pvt. William J. Haessly, son of Mr. and Mrs. A. L. Haessly, 873 S. Union ave., has been assigned to the radio school, A. A. F. Training command, Truax field, Madison, Wis., for training as a radio mechanic.

Camp assignments:

To Fort McClellan, Ala.—Ray A. Moore, 229 Ohio ave.; Donald Indermill of Washingtonville.

To Aberdeen Proving Grounds, Md.—Pvt. Charles B. Smith, 308 W. Pershing st., Pvt. John M. Kaley, 565 Jennings ave.; Pvt. Frank E. Ludt, R. D. 3, Salem.

Apprentice Seaman Clinton R. Price, stationed at Great Lakes, Ill., naval training station, is spending a week's furlough with his wife, Mrs. Verda Price, Georgetown rd.

Mathew Leibhart, DHM 3/c, son of Mr. and Mrs. M. Leibhart, 491 Perry ave., has been transferred to Camp Peary, Va. His address is: Mathew Leibhart, DHM 3/c, U.S.N. Medical Quarter, Hospital Co., Camp Peary, Va. Leibhart was formerly stationed at Bainbridge, Md.

William J. Groves, formerly a technician fifth grade, has been promoted to corporal. His address is: Corp. William J. Groves, 35589751, Medical Detachment, 505th AAA Gun Bn., Postal unit 2, Camp Cooke, Calif.

Lieut. L. Duane Dilworth has been transferred from Bowling Green, Ky., to Camp Davis, N. C. His address is Lieut. L. Duane Dilworth 01057406, Btry A, 559th A. A. A. (A. W.) Bn. Camp Davis, N. C.

Marine Sergt. Richard N. Beatty, son of Mrs. Elizabeth Beatty, 144 Rose st., has just been promoted from corporal. He is at the Marine corps air station, Cherry Point, N. C. Sergt. Beatty, 18, attended the Aviation Ordnance school at Memphis, Tenn., after completing his recruit training at Parris Island, S. C.

Grand Coulee Dam Now Third Largest In World

GRAND COULEE, Wash.—Power generating facilities at the Grand Coulee dam have increased 35 times during the last three years, the bureau of reclamation reported.

The dam started operations in 1941 with production of 20,000 kilowatts of electricity. Installation of additional generators boosted the plant's rated capacity to more than 700,000 kilowatts, making it the third largest hydro-electric plant in the world

READ THE WANT COLUMNS

HOW TO "KNOW" ASPIRIN
Just be sure to ask for St. Joseph Aspirin. There's none faster, none stronger. Why pay more? World's largest seller at 10¢. Demand St. Joseph Aspirin.

Remember . . . the effectiveness of your doctor's prescription relies upon three fundamentals: Expert compounding — full strength — fresh materials — and a rigid adherence to the use of ingredients specified. That is why we urge you to bring your prescription to the Rexall Drug Store . . . where extra attention is given to these three priceless ingredients.
Rexall Drug Store
Prescription Service
J. H. Lease Drug Co.
State and Broadway Phone 3272
State and Lincoln Phone 3393

Program Held By Columbiana WCTU

COLUMBIANA, April 17.—Mrs. Emmett Hollenshead entertained members of the W. C. T. U. Friday afternoon. Mrs. L. Nathan Black conducted the devotions and Mrs. Roy Buchner sang a solo. The program included:

Reading, "Today's Children" by Mrs. Robert Chesnut; poems, "Begin Today" and "Passing Souls", Mrs. Hollenshead; Mrs. L. M. Keys and Mrs. E. C. Sykes of East Palestine were guests and Mrs. Keys gave a talk on the national convention in Columbus, Ohio, Sept. 13-20th. She said that the Ohio has 17,384 paid members in the W. C. T. U. Lunch was served by the hostess.

Circle 2 of the Women's association of the Presbyterian church will meet at the home of Mrs. Virginia Felger at 8:15 p. m. Thursday and circle 4 will meet at the same time at the home of the president, Mrs. Clyde Burgess.

Couple Married

Announcements is made of the recent marriage of Miss LaVisa McFarland of Washington D. C., a former local resident, to John R. Battenfield which took place Sunday, March 26, in Washington where the bride has been employed as a secretary for the past two years. She is a graduate of the local High school. They will make their home at 3101 Pennsylvania ave. S. E., Washington.

Mr. and Mrs. Perry Young has received word that their son, Pfc. Donald Young, has arrived safely in the Southwest Pacific.

Circle 3 of the Women's association of the Presbyterian church will meet at the home of Mrs. Merle Steel Thursday evening.

Faith, Hope and Charity class of the Grace Reformed church will meet Tuesday evening at the home of Mrs. Philip Detwiler, with Miss Catherine Hisey as associate hostess.

Fire Destroys Wheat

TIFFIN, April 17—Three thousand bushels of wheat were destroyed here yesterday as a $50,000 fire leveled the largest of three grain elevators operated by the Tiffin Farmers Co-operative, Inc. The fire was attributed to spontaneous combustion.

DAMASCUS

Members of the East End club were entertained at a 1 o'clock luncheon Thursday by Mrs. Niles Pettay, Jr., of Westville.

Card prizes were won by Mrs. Lomar Haidet and Mrs. William Meissner.

The group will be entertained by Mrs. Charles Roberts Thursday, April 27.

Lieut. and Mrs. Marion Fryer are the parents of a son born Wednesday at the Salem clinic.

Clark Oesch of Randolph and Sumner Oesch of Sebring were dinner guests Wednesday of Mr. and Mrs. H. E. Oesch observing the birthday of H. E. Oesch.

Mr. and Mrs. Jomes Hoyt are the parents of a son born at the Salem clinic, Salem, Monday. The baby has been named Bruce James.

Visiting Here

Mrs. Francis Harris and children Marta and David of Binghampton, N. Y., are visiting her parents, Mr. and Mrs. Charles Wernet.

Corp. Paul Schaub of Fort Dix, N. J., and Harold Schumacher, Miss Catherine Schaub and Miss Eleanor Noll of Louisville were dinner guests of Mr. and Mrs. Allen Stanley Thursday.

Charles Wernet and E. C. Patten, accompanied by Lee Pelley of Salem, attended a Chamber of Commerce banquet at Youngstown, Wednesday evening.

Mrs. J. B. Amstutz is visiting her sister Mrs. William E. Pfaff in Columbia, S. C.

Mrs. Margaret Chambers visited Mrs. Alice Johnson of Alliance Friday.

Mr. and Mrs. M. F. Griffith have bought the property here of David Morlan of Columbiana, formerly occupied by Mr. and Mrs. Frank Hoyt.

Home On Furlough

Pvt. Keith Griffith who is located at Camp Gruber, Okla., is spending a ten-day furlough with his parents, Mr. and Mrs. M. F. Griffith.

Larry Miller is absent from school with bronchitis.

Mrs. Jerd Oesch visited Mrs. Ann Hoff north of Beloit Wednesday.

Mr. and Mrs. Thomas Powell were dinner guests of Mr. and Mrs. Ralph Powell of Beloit Sunday.

Mr. and Mrs. Robert Yothers and two sons of Lodi visited Mr. and Mrs. Jay Davis, Sunday.

Mr. and Mrs. H. O. Stanley were recent dinner guests of Mr. and Mrs. Dewey Israel of Beloit.

Deaths of Canadian children under one year of age in 1942 were at the lowest level in history.

Census figures show that 2,404,000, or 37 per cent of the farms in the United States, sell some dairy products each year.

If you suffer MONTHLY
FEMALE PAIN
You who suffer such pain with tired, nervous irritable blue feelings—due to functional monthly disturbances — should try Lydia E. Pinkham's Vegetable Compound to relieve such symptoms. Here's a product that HELPS NATURE. It is also a fine stomachic tonic! Follow label directions. *Worth trying.*
LYDIA E. PINKHAM'S VEGETABLE COMPOUND

WORRY, WORRY, WORRY then HEADACHE!

It's bad enough to worry, without suffering from headache, too. Take Capudine to relieve the pain and soothe nerves upset by the pain. Capudine is liquid — no waiting for it to dissolve, before or after taking. Use only as directed. 10c, 30c, 60c.
CAPUDINE

SPRING SHOPPERS who need a little extra cash to pick up a quick bargain, here's a tip. You can have that extra money any time you wish. It takes but a half hour to get it. Repay a little at a time as your income and budget permit. Farmers are granted special terms. Amounts up to $1000 are available on short notice. Phone for a loan or further information. No obligation.
THE CITY LOAN
and Savings Company
WALTER P. BRUNER, Mgr.
386 E. State St. Phone 4673

REPUBLICAN PRIMARIES
ON MAY 9th, 1944 . . . VOTE FOR
JOHN G. HILL

— For —
COUNTY COMMISSIONER
Your Vote and Influence Respectfully Solicited
HELP FINISH THE FIGHT — BUY MORE WAR BONDS AND STAMPS
(Paid Advertisement)

TRY OUR SERVICE
AUTHORIZED FORD, MERCURY AND LINCOLN SALES AND SERVICE
H. I. HINE MOTOR CO.
301 WEST STATE ST., PHONE 3426
TIME TO CHANGE WINTER OIL AND GREASE
TAKE ADVANTAGE OF SOHIO "ALL-OUT" SPECIAL!
Sohio Motor Oil (5 qts.) Transmission, Differential Change-Over, Sohiotone (Motor Flush) $3.69
24-HOUR AAA SERVICE
— OPEN EVENINGS —

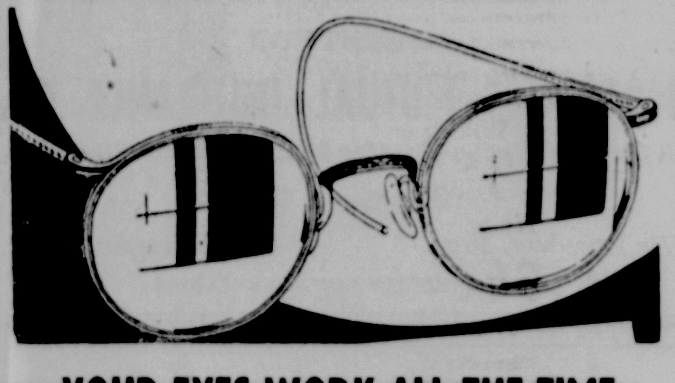
YOUR EYES WORK ALL THE TIME
WHAT ARE YOU DOING TO PROTECT THEM SCIENTIFICALLY?
Except when they are closed in sleep, your Eyes work without let-up. You men in offices, shops, laboratories,—"on the road"—how hard you drive your eyes all day! So do you women, whether your work is in the home or out of it. After work, you strain your eyes as hard or harder at your recreations — movies, reading, games, dancing—long hours, little sleep. Even the children are driving their young eyes these days—with school and home work, reading, games and movies. Eyes are slow to complain. But headache, nervousness, sleeplessness and many other disorders are caused by eye-strain. What are you doing to protect your eyes?
YOUR EYES SHOULD BE EXAMINED REGULARLY
As a protective measure you should consult an optometrist once a year. If you do much "close work", regardless of your age, this is advisable. If you are approaching middle age, it is urgent!
USE OUR BUDGET PLAN!
DR. N. R. PETTAY
OPTOMETRIST-SPECIALIST
OFFICES WITH
ART'S 462 E. STATE ST. SALEM, OHIO

O. EARL GREENAWALT
REPUBLICAN CANDIDATE for
COUNTY RECORDER
Solicits Your Vote and Support at the Primaries
TUESDAY, MAY 9th, 1944
FORMER MAYOR AND PRESIDENT OF COUNCIL AT EAST LIVERPOOL
NEVER BEFORE A CANDIDATE FOR COUNTY OR STATE OFFICE
Paid Advertisement

Sale!
LINOLEUM
SEAMLESS, BORDERED FELT BASE RUGS $3.50
Made to give excellent service, and added hours of leisure. In glorious colors — designs for every type of room.
Rubber-Like STAIR TREADS 12 for $1.00
FELT BASE Floor Covering 39c Sq. Yd.
The tough flexible surface resists wear, and is easy to keep clean. Gay, room brightening colors, and a wide choice of styles.
RUG BORDER
Floor-Like Filler — 24 Inches Wide
3 Yds. $1.00
Cover up those bad looking floors around the edge of your rugs. Looks just like hardwood floors.
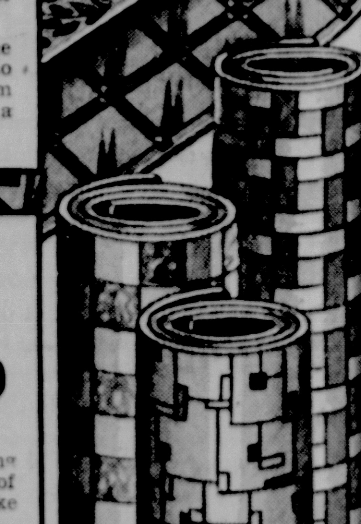
SALEM FURNITURE COMPANY
Half Block Rear of Woolworths—Just Fifty Steps Off East State St.
CONVENIENT CREDIT TERMS
158 NORTH BROADWAY SALEM, OHIO

Have Your Coal Bins Filled During Summer

The Citizens Ice and Coal Co., has for years encouraged its customers to place orders for coal in the spring and summer for their next winter's needs because by so doing they could save them a considerable on their fuel b'll.

This year not only the economy feature is of interest but the fact the coming winter may see such a shortage in manpower and transportation problems that to meet the requirements will be next to impossible unless many do have their coal bins filled during the summer months.

By placing your order now the Citizen Ice & Coal Co. will, during the summer, be able to make the deliveries and you will be certain of comfort and have the kind and grade of coal you wish.

Hine Urges Sohio Tonic For Winter-Weary Cars

Getting your car ready for warm weather driving is most important and it does consist of more than just changing to a heavy grade of oil and gear lubricant.

H. F. Hine, manager of the Hine Motor Co. at 301 West State st., is encouraging all his customers to take advantage of the "all-out" special service as featured this spring by Sohio.

Hine is convinced the new Sohiotone used in cleaning out the winter's accumulation of sludge and other wastes is extremely efficient and that this treatment does put new life in your aging car.

Matt Klein Garage Does Car Alignment Repairs

The different angles engineered into the front and of the present day automobile is hard to explain and to fully understand. Just why the front wheels must toe in, how much and the reasons for the other angles requires much knowledge. To properlly make these delcate adjustments special equipment is necessary.

The Bear System equipment has been developed for this purpose and is added to and changed as new alignment problems are encountered with new model automobiles.

Matt Klein and his associates at his Newgarden st. garage are factory-trained specialists and are experts on car alignment problems.

Housewife Awarded $127 In Ceiling Price Case

(By International News Service)

COLUMBUS — A housewife, a recent purchaser of a second-hand refrigerator, was $127.25 wealthier because of ceiling prices covering casual sales the Columbus district Office of Price Administration reported.

That sum, the office said, was refunded the woman Wednesday afternoon as the result of negotiations conducted by the local rationing board.

In February, the housewife purchased the refrigerator from another woman for $225, neither party knowing that price ceilings were in effect for such transactions. Later the purchaser was told by an acquaintance that she had paid too much. She then inquired of the ration board. The board held that the refrigerator price should have been $95.75. The cost of the refrigerator, a 1939 model, when new was $96, OPA said.

TRY THE SALEM NEWS

MARKETS

SALEM PRODUSE (Wholesale Prices)

Fancy eggs, 23c to 27c doz.
Butter, 40c to 45c lb.
Potatoes, $1.80 bu.
Apples, $3.00 to $3.30 bu.
Parsnips, 8c lb.

SALEM GRAIN (Prices Paid At Mill)

Wheat, $1.67 bu.
Oats, 93c bushel.
Corn, $1.12 bu.

CLEVELAND PRODUCE

Government graded eggs in cases (consumer grade) large AA 41½, large A 39½; medium AA 36; medium A 35.

Old potatoes 2.85-4.50 per cwt
New potatoes 5.00-5.50 per cwt
Sweet potatoes 4.50-5.50 per bushel

CLEVELAND LIVESTOCK

Cattle 1,200 steady to 25 lower; steers 1200 lb up choice 16.00-16.75; 750-1100 lb. 15.00-16.00; 600-1000 lb 14.00-14.50; heifers 13.00-14.50; cows 9.00-11.50; good butcher bulls 10.00-12.50.

Calves 700 steady; good to choice 16.00-17.00; medium to good 10.00-15.00.

Sheep & lambs 800 steady; choice clipped 14.00-15.25; wethers 6.00-7.00; ewes 5.00-6.50.

Hogs 3,000 steady; heavies 270-400 lb 12.50-13.25; government support range 200-270 lb 13.35; yorkers 160-200 lb 13.25-60; roughs 11.75-12.25.

CHICAGO GRAIN

Selling came into the grain pits in fairly large volume at the opening today and prices declined fractionally. Hopes of some easing in the tight feed grain situation was the major factor in the selling.

Wheat started unchanged to ½ lower, July $1.69¼, oats were ¼ lower to ⅛ higher, July 78⅝, and rye was unchanged to ¼ lower, May $1.29¼-⅜.

TREASURY RECEIPTS

WASHINGTON, April 17.—Position of the Treasury April 14:

Receipts $131,119,116.94; expenditures $261,529,834.56; net balance $14,066,639,441.98; working balance included $13,303,833,417.34; receipts fiscal yr. (July 1) $33,152,218,438.91; expenditures fiscal year $72,774,534,043.80; excess of expenditures $39,622,315,604.89; total debt $187,016,144,254.10; increase over previous day $13,616,796.55.

Fire Hits Campus

GRANVILLE, April 17—A part of Lamson lodge, Women's physical education building on the Denison university campus, was destroyed by fire last night with a loss estimated at $3,000. Loss included a 500-volume library.

HAPPY WELCOME FOR NAVY ACE

HOME FROM THE WAR in the South Pacific, Lt. Ike Kepford, the navy's ranking air ace, embraces his mother in their home at Muskegon, Mich. A former football star at Northwestern University, Kepford is credited with shooting down 16 Jap planes. *(International Soundphoto)*

Washington Round-up

News and Views, Briefly On What's Going On In Capital

(By Associated Press)

WASHINGTON, April 17.—Charged with attempting to set up a fascist-type of government in the United States, 30 persons were called to trial in federal district court today on accusations of violating the peace-time sedition act.

Department of Justice attorneys, prosecuting the case, indicated that at least two days would be required to select a jury to try the 28 men and two women indicted.

Defense lawyers have served notice they would ask Attorney General Francis Biddle and J. Edgar Hoover, FBI director, to produce all reports on investigations on prospective jurors.

The defendants include Wilhelm Kunze of New York, one-time chief of the German-American bund; August Klapprott, his deputy; George Sylvester Viereck, convicted Nazi propagandist, and Mrs. Elizabeth Dilling of Chicago, author of the "Red Network."

All 30 were indicted last January. They are charged specifically with conspiring with officials of the German Reich and with Nazi party members elsewhere to undermine the loyalty of United states servicemen.

SUBSIDY GANG-UP?—

Self-styled "victory minded" congressmen declared today they were ready to give, and forcefully, at mass meetings on the question of subsidies.

Banking committees of both the house and senate have arranged to bring price control legislation to the congressional floor early next month. Rep. Thomas E. Scanlon (D-Pa) arranged a meeting for Wednesday and Thursday of consumers to oppose discontinuance of subsidy control. Scanlon said the meetings would be attended by farmers, labor representatives, war veterans, clergymen and educators.

BAD RUMORS

The Office of War Information says reports of cutbacks in war materials causes "a definite decrease in production." Contract cancellations, OWI reported, are particularly significant in the employment of women, emphasizing the labor scarcity.

PETROLEUM

The shifting gasoline supply picture—now it's good, now it's bad—was back on the gloomy side today, but there was some cheer for essential motorists who need new tires.

Tabulation of March gasoline consumption figures shows, a spokesman for the Office of Price administration said, that an increase in the "B" ration is "not warranted in any part of the country."

It was learned that the ration quota of new synthetic passenger car tires will be boosted in May, probably by about 15 per cent over the 750,000 allocated this month.

4-H Club News

N. Georgetown Stitchers

Election of officers was held at a recent meeting of the North Georgetown Stitchers at the home of Mrs. Ralph Bradley, advisor.

Those elected are: President, Jean Baker; vice president, Evelyn Summer; secretary-treasurer, Ruth Saffell; recreation leaders, Marjorie Wang; song leader, Joanne Baker; reporter, Fernonda Summer.

Three new members were admitted, Jean Baker, Joanne Baker, and Dorothy Slusser. The next meeting will be at the home of Mrs. Ralph Bradley of North Georgetown April 26.

2 DROPS — Open cold-clogged nose, ease breathing, give head cold air. Caution: use only as directed. Get Penetro Nose Drops

CLOSED WEDNESDAY AFTERNOON . . .
This store will be closed on Wednesday afternoons from April 19 to October 11.
NATIONAL FURNITURE CO.
257 East State Street
Phone 4360 — Salem, Ohio

QUICK, HAPPY RELIEF
FOR UPSET STOMACH and ACID DISTRESS
Famous, time-tested Stuart Tablets contain the very ingredients often used by doctors for quick, blessed relief of the distressing symptoms of gassiness, acid-indigestion and upset stomach, to help you feel better, sleep better, and really enjoy life. Delicious tasting; easy to take . . . no bottle; no mixing. Get genuine Stuart Tablets at your druggist at once. Only 25c, 60c or $1.20 under maker's positive money-back guarantee.

THE BETTER THE SEED THE BETTER THE GARDEN
We Offer the Very Best In VEGETABLE and FLOWER SEEDS
Packets and Bulk
Vegetable and Flower Plants Will Be Ready On Time!
ENDRES & GROSS
State Street at Penn Avenue
PHONE 4400

HOPE CEMETERY ASS'N
HOPE CEMETERY
Phones 5706 5564 — North Lincoln Ave.

ROCK WOOL INSULATION
Order now while supplies are still available. Phone for a free estimate. No obligation.
EXCLUSIVE JOHNS-MANVILLE "BLOWN" ROCK WOOL CONTRACTORS
FINLEY MUSIC CO.
132 S. Broadway, Salem, Ohio
Phone 3141
Representing HOME INSULATION CO. Youngstown, Ohio

TO MAKE YOUR CAR RUN BETTER
Take Advantage of Our Sohio
ALL-OUT SPECIAL
ONLY $3.69
Includes Motor Clean-Out, Complete Gear Oil Change, 5 Qts. Sohio Motor Oil Change
OPEN EVENINGS
H. I. Hine Motor Co.
PHONE 3426
301 West State Street
Ford, Mercury, Lincoln Sales and Service

School Children's Grades Will Improve If Their Eyesight Is Correct!
Have Their Eyes Examined by
DR. N. R. PETTAY
Optometrist-Specialist
Use Your Credit, Offices at
Art's, Jewelers
On State Street

COAL
BOUGHT NOW FOR SUMMER DELIVERY
Will help the war effort by distributing the mining and transportation over a longer period and you will be certain of comfort next winter.
CITIZENS ICE & COAL CO.
295 Mill Street — Phone 5645

Change Over To Warm Weather LUBRICATION and Motor Adjustments Now!
WIGGERS Super-Service Stations
166 S. Ellsworth Ave.
178 N. Ellsworth Ave.
Dial 5140 - 4226

FLOWERING TREES and Shrubs.
Thousands of EVERGREENS — in — Many Varieties and Sizes
To Choose From For Your Home.
COPE BROS. & FULTZ, INC.
Depot Road — Phone 3548

WARNER ELECTRIC BROODERS
METAL CHICK FEEDERS AND FOUNTAINS
Hard To Find Poultry Necessities — Get What You Need While You Can.
HOLME'S GARDEN SEEDS
Our Stock Is Complete Now.
GARDEN TOOLS
Sprayers and Spray Materials
Insecticides, Lime, Fertilizer
PIONEER BARN AND HOUSE PAINT
Enamels for Inside Finish
Home and Farm Hand Tools and Hardware
SALONA SUPPLY CO.
West Pershing Street

FRONT-END ALIGNMENT
FRAME, AXLE WHEEL STRAIGHTENING and WHEEL BALANCING
MATT KLEIN
813 Newgarden Ave. — Dial 3372

This is no time to lose your memory!

In nearly all Americans there's a streak of natural optimism.

We know the war won't be over tomorrow. We know there may be a long hard fight ahead.

But we can't help looking forward to the beautiful and wonderful-seeming days of Peace.

This is all right unless . . .

Unless it makes you relax your efforts to win the war . . .

Unless it makes you lose your memory of what happened after the *last* war was won.

Don't lose that memory now. Don't forget the depression . . . the poverty that hit the farmers . . . the breadlines in the cities . . . the soldiers looking, looking, looking for jobs, and not finding them.

Remember that Peace brought difficult economic problems, economic stresses. And this time, we must be ready to meet them.

This time we must make sure of having a real financial cushion . . . to ease the transfer to normal peacetime business, peacetime employment, peacetime living.

That's one big reason why you should buy War Bonds . . . *and hold on to them.*

Every War Bond you buy, every one you hold to maturity will keep bringing you $4 for every $3 you invest today.

And that steady flow of buying power will make jobs. It will create markets for peacetime goods. It will do a lot to insure an America that's prosperous and sound . . . the kind of America we all want when this war is won.

So let's not forget the lesson of World War I. Keep buying Bonds. Keep hanging on to them. They're your security . . . your Country's security . . . for the days of Peace!

WAR BONDS to Have and to Hold

This Space Is a Contribution To America's All-Out War Effort By . . . . .
Salem War Finance Committee

Akron Defeats Strains For Little City Tourney Championship

Camp Reynolds Squad Takes Consolation Game; N. Castle Player Voted Most Valuable

By virtue of a 48-33 victory over Salem Strains in the finals Saturday night, the Akron Steinbergers walked away with the title of the 10th annual Little City basketball tournament, at the Memorial building, believed by local officials to have been the largest tourney of its kind in the state this year.

Trophies were awarded to the champions, Strains, Camp Reynolds, and the New Castle club. Strains received the runnerup trophy, Camp Reynolds an award as consolation winners, and New Castle a consolation prize.

Also among the honors were awards to the "most valuable player", and to the all-tournament team, picked by officials, scorekeepers, and a representative group of four spectators.

Steinbergers' title came as a result of four wins. The Akron crew defeated Brewsters 61-30 Friday, and won three games Saturday. Sharon fell 37-37 in a thriller, and New Castle forced the champs into an overtime in the semi-finals but lost out 44-43 in the last ten seconds.

The title match that night proved an easy one for the Akronites, as they surprised everyone by taking the measure of Strains 48-33.

Strains won their runnerup spot by knocking off Canton Urban 42-30, Uniontown 51-47, and Camp Reynolds 40-37.

Certainly one of the toughest and most over-worked squads in the affair was the all-service entry from Camp Reynolds. The soldiers played five games, all of them Saturday, to win out in the consolation match over New Castle's tough group, 63-49. In their other contests Reynold's defeated Fairview 55-38, Warren 57-30, Howland 61-29, and lost to Strains 40-37 in the semi-finals.

Pitzer "Most Valuable"

New Castle, beaten out of title chances by one point in an overtime period, put up one of the best bids throughout the three days. The short Fannin group knocked over Canton Yale 53-47 in an upset, Steubenville 62-20, Salem Recreation 33-24, and dropped their semi-final try against Akron. Camp Reynolds defeated them 63-49 in the consolation match.

Francis Pitzer, New Castle Fannin star, received the plaque as the most valuable player in the tournament. The 22-year-old former New Castle High school star has played with the Fannin club for three years in Pennsylvania leagues and has averaged about 18 points a game. In five tourney contests here he chalked up 63 points, or an average of a little better than 12 points a game.

The all-tourney team boasts a galaxy of stars that would make up a sportsman's dream team. Picked were ten men, two each from Strains, Akron Steinbergers, and Camp Reynolds, and one each from the Howland, Sharon, New Castle and Warren clubs.

All-Tourney Squad

John Cross of Howland, Bob Gladys of Sharon, Corp. Allen Acker and Sergt. Walter Dropo of Camp Reynolds, Johnny Moir and Irving "Rip" Terjersen of Strains aggregation, Nick Fracella and Jim Montgomery of Steinbergers, Gene Rossi of Warren, and Eddie Nahas of New Castle make up the all-tourney squad.

Cross is a former Howland High school All-state star, Gladys played with Sharon High school on one of their Pennsylvania championship teams, and Gene Rossi recently wound up a stellar year with Warren Harding's powerful scholastic aggregation.

The two servicemen from Camp Reynolds, Corp. Acker and Sergt. Dropo, are former college players. Acker played with Syracuse university and spent almost ten years with the House of David professional outfit. Dropo, High scorer for the Reynolds team in their five games Saturday, played with the University of Connecticut before entering the service.

Moir and Terjersen of Strains are from the professional Akron Firestone powerhouse. Terjersen played with New York university before his pro experience and Moir was All-American two years while at Notre Dame.

Other Professionals

Jim Montgomery and Nick Frascella, of Akron Steinbergers, are professionals who played with the Goodyear National League team after having starred in collegiate circles. Montgomery played with Villanova college before his Goodyear connections and Frascella is a Wooster college All-American.

Eddie Nahas, New Castle forward, is a former star of Slippery Rock State Teachers college and has been playing semi-pro ball throughout Pennsylvania since his graduation.

The tournament included 27 teams and involved 27 basketball games, all played in three nights and one afternoon. Participants were high in praise of the management of the whole affair and were exceptionally impressed with the fine job done by the four officials.

Most of the teams plan to enter again next year.

SALEM RECREATION	G.	F.	T.
Scullion	3	0	6
Trombitas	0	0	0
Raynes	3	4	10
Malloy	2	0	4
Catlos	1	0	2
R. Jefferies	0	0	0
Everhart	0	0	0
Shafer	0	0	0
Kupka	1	0	2
Totals	10	4	24

NEW CASTLE	G.	F.	T.
Weimer	1	1	3
Wainio	1	1	3
Pitzer	4	2	10
Nahas	1	2	4
Borowin	5	3	13
Malley	0	0	0
Totals	12	9	33

Score by quarters:				
Salem	3	8	14	24
New Castle	9	16	26	33

EXHIBITION GAME

Sunday

Pittsburgh (N) 9, Detroit (A) 5

Saturday

Boston (A) 3, Boston (N) 2

Cleveland (A) 5, Cincinnati (N) 0

CAMP REYNOLDS	G.	F.	T.
Allen	3	1	7
Wilson	5	0	10
Drapo	6	1	13
Knaswienski	4	0	8
Acker	2	0	4
Cooper	2	0	4
Herbert	1	0	2
Campbell	2	3	7
Totals	25	5	55

FAIRVIEW	G.	F.	T.
Smith	0	0	0
Filkman	4	4	12
Poht	5	0	10
Dajanski	5	2	12
Gerst	2	0	4
Rash	0	0	0
Totals	16	6	38

Score by quarters:				
Camp Reynolds	13	35	43	55
Parma Fairview	4	13	20	38

SHARON	G.	F.	T.
Gladys	5	3	13
Smith	2	0	4
Jones	0	0	0
McDaugal	3	3	9
Kovach	1	1	3
Skinner	2	0	4
Black	2	0	4
Totals	15	7	37

AKRON STEINBERG'S	G.	F.	T.
Becker	0	2	2
Martin	3	0	6
Elbaugh	2	2	6
Montgomery	0	0	0
Frascilla	8	2	18
Sankey	0	2	2
Garcia	0	0	0
Endres	1	2	4
Totals	14	10	38

Score by quarters:				
Sharon	8	18	30	37
Akron	12	23	32	38

WARREN	G.	F.	T.
Rossi	4	1	9
Braden	3	4	10
Perica	1	0	2
Majick	0	0	0
Meus	0	0	0
Stenons	1	3	5
Jones	2	0	4
Totals	11	8	30

CAMP REYNOLDS	G.	F.	T.
Allen	6	0	12
Wilson	5	0	10
Drapo	6	2	14
Knaswienski	1	0	2
Acker	3	1	7
Herbert	1	0	2
Cooper	4	0	8
Campbell	1	0	2
Totals	27	3	57

Score by quarters:				
Warren	10	15	19	30
Camp Reynolds	7	27	40	57

SALEM STRAINS	G.	F.	T.
Osborne	3	3	9
Moir	4	2	10
Roberts	3	1	7
Teyersen	5	0	10
Griffith	3	2	8
Williams	2	2	6
Deckard	0	0	0
Papp	0	1	1
Totals	20	11	51

UNIONTOWN	G.	F.	T.
Seriers	1	0	2
Cochrane	2	2	6
Nagy	1	5	7
Christie	3	1	7
Kusick	6	1	13
Line	4	1	9
Leeper	0	1	1
Ellison	1	0	2
Totals	18	11	47

Score by quarters:				
Salem	12	24	40	51
Uniontown	11	26	33	47

CAMP REYNOLDS	G.	F.	T.
Allen	4	0	8
Wilson	7	3	17
Drapo	7	1	15
Campbell	1	0	2
Knaswienski	1	1	3
Acker	2	0	4
Cooper	4	0	8
Herbert	2	0	4
Totals	28	5	61

HOWLAND	G.	F.	T.
Rush	2	0	4
King	1	0	2
Wilcox	0	0	0
Valiski	0	0	0
Cross	6	3	15
Prokop	3	1	7
Budd	0	1	1
Totals	12	5	29

Score by quarters:				
Camp Reynolds	11	25	40	61
Howland	10	18	22	29

AKRON STEINBERG'S	G.	F.	T.
Sankey	1	0	2
Endres	2	0	4
Frascilla	2	0	4
Martin	2	1	5
Elbaugh	5	1	11
Becker	1	0	2
Garcia	3	0	6
Montgomery	3	2	8
Total	20	4	44

Women Bowlers End State Tournament

COLUMBUS, April 17. — Cleveland and Cincinnati bowlers made a clean sweep of Ohio's 1944 women's bowling Class A championships—no 1943 champion was able to repeat, however.

The nine-week tournament ended last midnight with the May company of Cleveland walking off with the team championship and Cincinnati keglers taking the singles, doubles and all-events crowns.

A 2696 score, rolled March 25, gave the May company quintet the team title.

Catherine Burling of Cincinnati took the singles title with a 632 count which was 48 pins better than the second place 584 by Laura Vanderbank, also of Cincinnati.

Libby Maxwell and Marge Redmond of Cincinnati copped the doubles title with an 1170 score and Miss Vanderbank captured the all-events crown with a nine-game total of 1731.

The dethroned 1943 champions were Marge Slogar of Cleveland in the singles and all-events and Miss Slogar and Leone Thomas in the doubles.

NEW CASTLE	G.	F.	T.
Wainio	4	0	8
Pitzer	5	2	12
Weimer	2	2	6
Borowicz	3	3	9
Nahes	3	2	8
Totals	17	9	43

Score by quarters:				
Akron	12	25	31	39—44
New Castle	13	24	30	30—43

SALEM STRAINS	G.	F.	T.
Moir	5	1	11
Osborn	3	0	6
Roberts	1	2	4
Teyersen	2	0	4
Griffith	4	4	12
Williams	0	0	0
Papp	1	1	3
Deckard	0	0	0
Totals	16	8	40

CAMP REYNOLDS	G.	F.	T.
Allen	3	1	7
Wilson	3	1	7
Drapo	6	4	16
Knaswienski	0	0	0
Acker	3	1	7
Totals	15	7	37

Score by quarters:				
Salem Strains	16	28	34	40
Camp Raynolds	5	15	26	37

NEW CASTLE	G.	F.	T.
Wainio	4	0	8
Pitzer	9	1	19
Weimer	3	0	6
Borowicz	4	1	9
Nahas	2	1	5
Pennaley	1	0	2
Totals	23	3	49

CAMP REYNOLDS	G.	F.	T.
Allen	3	1	7
Wilson	2	0	4
Drapo	7	2	16
Knaswienski	1	0	2
Acker	5	1	11
Campbell	2	0	4
Allen	3	1	7
Herbert	4	1	9
Totals	28	7	63

Score by quarters:				
New Castle	16	29	38	49
Camp Reynolds	10	30	44	63

AK. STEINBERGERS	G.	F.	T.
Frascilla	5	1	11
Sankey	1	0	2
Elbaugh	9	3	13
Montgomery	1	2	4
Garcia	4	2	12
Becker	1	1	3
Endres	1	1	3
Martin	0	0	0
Totals	19	12	48

SALEM STRAINS	G.	F.	T.
Moir	3	2	8
Osborn	1	0	2
Teyersen	0	0	0
Roberts	2	2	6
Griffith	5	3	13
Williams	0	0	0
Deckard	0	0	0
Popp	1	2	4
Totals	12	9	33

Score by quarters:				
Steinbergers	13	24	36	48
Salem Strains	2	12	28	33

Bowling Schedule

MONDAY NIGHT

Quaker City League

Althouse vs Albrights; Bevans vs Lape; Campfs vs Bowling Center; Coy vs Hawk; Sponseller vs Howdys; Gold Bar vs Famous.

Commercial League

Bowling Center vs Mullins 1; Johnsons vs Bliss 1; Fitzpatrick vs Bliss 2; Mullins 2 vs Salem Eng.

TUESDAY NIGHT

Deming League

Dept. 20 vs Office 2; Dept. 8 vs Office 1; Dept. 7 vs Foundry 3; Foundry 1 vs Core Room; Prod. Office vs Foundry 4; Draftsmen vs Dept. 12.

WEDNESDAY NIGHT

Pastime League

Eagles vs Andalusia; Salem Lunch vs Zimmermans; Sponseller vs Ohio Bell.

Pros vs Salem Label; Roberts vs Bowling Center; Pops vs Citizens.

Almost a third of Australia's 2,804,000 girls and women are in direct war production or auxiliary services.

The Swiss flag is one of the oldest in Europe, having been used as early as 1339.

Try the Classifieds—a gold mine of values for the thrifty buyer.

CANTON DOG WINS SPRING TRYS AT ELLSWORTH MEET

"Kalloway River Land", Missouri Hound, Takes 15-Inch Class

The International Beagle federation concluded its six-day spring trials Sunday with a Canton-owned dog and one from Missouri winning the derby championships in the final events run at the Mahoning Trumbull Beagle club's grounds at Ellsworth, north of here.

"Kalloway River Land," owned by Ed Fisher of Jefferson City, Mo., was first in the 15-inch dog class of the derby competition, while "Cliff's Judy," owned by Clifford Critchfield of Canton, was the 13-inch derby winner.

The Beagle federation's annual meeting, which opened Tuesday, was highlighted by a business meeting here Saturday night in the Rumanian hall, attended by a large crowd of Beagle hound enthusiasts which jammed the hall's assembly room. Officers will be elected at the group's January meeting in Columbus.

It was decided to hold next year's trials at New Philadelphia, the first Sunday after Easter, with the Buckeye Beagle club playing host.

Other derby winners over the weekend were:

13-inch Class

Second, "Mayfield Kippewa," owned by T. C. Scheutte, Beaver Falls, Pa.

Third, "Blue Cloud Oakwood," owned by Fred Schweinler, West Orange, N. J.

Fourth, "Merry Music Major," owned by Sterling Honsaker, Masontown, Pa.

Fifth (reserve), "Miller's Gypsy," owned by Cyril DeClercq, Decatuer, Ill.

15-inch Class

Second, "Shady Shore's Spotter," owned by I. W. Carroll, Greenfield, Ohio.

Third, "Hickory Bottom Buddy," owned by Charles Lang, Pittsburgh.

Fourth, "Major Drum Bugler," owned by Ignatz Wiesinski, Detroit.

Fifth (reserve), "Laffie," owned by Herb Hoch, Winamac, Ind.

SPORT CHATTER

By HUGH FULLERTON, JR.

NEW YORK, April 17.—Another major league season opens tomorrow and in place of the usual words of wisdom about who'll win the pennants, this corner offers a different prediction: If baseball doesn't have a successful season financially, you can hang the blame on managers, club owners, baseball writers, etc., who keep bringing up the fact the teams are far below the usual standards . . . Fans already have shown they'll turn out for almost any sort of real contest, but they're liable to become discouraged if they hear repeatedly they can see only fourth-rate baseball.

MATERIALS GAINS

Shag Shaughnessy, International league prexy who used to be quite a football player, likes to tell how he applied knowledge acquired building dugouts in France to football . . . During the last war, doughboys discovered that if they left an air space between two layers of steel and dirt in a dugout roof, it would absorb the shock of a shell explosion . . . When he returned to football with a couple of bunged-up shoulders, Shag remembered that and designed shoulder pads with a similar shock-absorbing space.

MONDAY MATINEE

Bob Coleman, Braves manager, made his big league debut with Pittsburgh June 13, 1913, and handled 13 chances against the Giants. His club . . . the first year the National Collegiate A.A. basketball tournament was held it went into the red for about $2,500 out of a $7,000 bankroll that represented the accumulation of years in the treasury. It all has been paid back now . . . The Boston Yankees, with no coach and no players, already have a one-boy football team in 12-year-old Parker Dwelley of Belmont, Mass., who pestered Ted Collins with applications for the job of moscot until Ted signed him up.

BOWLING NEWS

The Federal league ended its schedule Friday night on the Masonic alleys, but the final games failed to break a tie for league leadership.

Going into the final night, Schells and Sanitary Foremen were tied for the lead and Sheens were one game behind. All three of these teams won three games, and the standings remained unchanged.

FINAL STANDINGS

	Won	Lost
Schells	56	28
Sanitary Foremen	56	28
Sheens	55	29
Kelleys	44	40
Gonda	40	44
Sanitary Shippers	35	49
K. of C.	28	57
Eagles	23	61

SPECIAL

JR. DEMOCRATS				
R. Shepard	165	169	166	500
A. Shepard	184	188	139	511
L. Decrow	205	189	193	587
C. Decrow	172	175	178	525
C. Shepard	164	169	150	483
Total	890	890	826	2606

ERIE, PA.				
P. Covert	186	156	193	535
S. Jaroski	177	176	-86	539
E. Tomczak	155	164	127	446
K. Morehouse	175	172	169	516
T. Palermo	171	158	155	484
Total	864	826	830	2520

SPECIAL

SALEM LUNCH				
J. McFeely	153	165	157	475
T. Brelih	157	...	140	297
B. Lopeman	170	156	...	326
L. Berger	176	152	181	509
L. Decrow	180	180	175	535
R. Kerr	...	182	161	343
Total	836	835	814	2485

ERIE, PA				
P. Covert	173	173	166	512
T. Palermo	187	214	148	549
E. Tomczak	125	173	175	473
S. Jaroski	169	163	172	504
K. Morehouse	171	177	143	491
Total	825	900	804	2529

PINBOYS

JUNIOR PROS				
T. Ferreri	109	98	107	314
P. Montelone	114	151	149	414
W. Steves	97	118	113	328
L. Gojkovich	146	144	137	427
J. Ferreri	88	141	165	394
Total	554	652	671	1877

S. B. L.				
Blind	88	...	...	88
Engler	118	108	127	353
Tullis	91	109	97	297
Campf	134	171	128	433
Grindle	106	127	125	358
Bell	...	158	106	264
Total	537	673	583	1793

QUAKER CITY LEAGUE

BOWLING CENTER				
Smith	188	170	146	504
Herron	126	137	157	420
DeRhodes	166	146	174	486
P. Hobart	144	186	149	479
W. Adrian	173	172	186	531
Handicap	21	21	21	63
Total	818	832	833	2483

ALTHOUSE MOTOR				
Armstrong	196	153	190	539
Althouse	144	155	123	422
Haessly	194	155	170	519
Willis	192	152	166	510
Grate	190	144	134	468
Total	916	759	783	2458

TRY THE SALEM NEWS

WE PAY PREMIUM PRICES FOR CARS WE BUY

From the Original Owners

If Your Used Car Is Above Average In Value, This is the Place to Get The Right Price for It!

Drive in, or phone and we'll have our buyer call at your home.

ZIMMERMAN AUTO SALES

North Lundy Ave., Salem, O.

Baseball Season Opener Set With Uncle Sam No. 1 Fan

BY TED MEIER

NEW YORK, April 17. — Major league baseball managers agreed today that draft uncertainties will have the most bearing on the pennant races opening tomorrow with games at Washington, Boston, Detroit, Chicago, St. Louis, Cincinnati, New York and Philadelphia.

Leaders of the eight American and eight National league clubs, polled by The Associated Press, also held view that the season shapes up as one of the most unusual and interesting in the game's history.

In the words of Jimmy Wilson, manager of the 1943 fifth place Chicago Cubs: "Why go out on the limb and try to predict anything for this season? That's an impossibility. All clubs will be hit about the same by Uncle Sam's call. The team with the most 4-Fs may be on top at the finish, but they may even take 4-Fs, so there you are again."

Comments from other managers:

AMERICAN LEAGUE

Joe McCarthy, New York, World Champions — My kids have the spirit and heart of champions and they'll start digging in Tuesday and go all the way. We are the World Champions and that makes us the team to beat.

Ossie Bluege, Washington—I have every confidence in our pitching staff and believe our hitting will pick up enough to give the other clubs plenty of trouble.

Lou Boudreau, Cleveland—We'll be lucky to finish in the first division. Problem entirely up to Uncle Sam.

Jimmy Dykes, Chicago—Three or four clubs may be a little weaker than the rest, but generally the league shows pretty good all-around balance.

Steve O'Neill, Detroit—We are in pretty good condition, including the pitchers. We may have a few surprises for those who think we are a second division club.

Luke Sewell, St. Louis—I can't tell you what the Browns will do this year, but I know we won't be last. A lot depends on our pitching.

Joe Cronin, Boston — Personnel situation makes it look like close race all the way.

Connie Mack, Philadelphia — Other clubs will have more power, but I think we'll make up for that in spirit.

NATIONAL LEAGUE

Billy Southworth, St. Louis, league champions — Not knowing what the other clubs have, I would prefer not to make any prediction on the outcome of the race this year.

Bill McKechnie, Cincinnati—Uncertainty of times makes any prediction impossible.

Leo Durocher, Brooklyn — The Cardinals still have so many of their firstline stars you've got to rate them solid favorites.

Frankie Frisch, Pittsburgh — If we are able to hold our present players we should be okay.

Bob Coleman, Boston—We probably will do better than many think because of good pitching and tight defense.

Freddy Fitzsimmons, Philadelphia—Even at the rate we're losing men to the armed forces, it looks to me as though we're going to have a good club.

Mel Ott, New York—I think the race will be pretty close and not a runaway for the Cardinals as so many believe.

Cage Tourney

Saturday's Scores

New Castle 33, Recreation 24.
Reynolds 55, Fairview 38.
Steinbergers 38, Sharon 37.
Reynolds 57, Warren 30.
Strains 51, Uniontown 47.
Reynolds 61, Howland 29.

Semi-Finals

Steinbergers 44, New Castle 43 (Overtime).
Strains 40, Reynolds 37.

Consolation Game

Reynolds 63, New Castle 49.

Final

Steinberger 48, Strains 33.

BASEBALL WRITERS PICK YANKEES TO WIN LEAGUE FLAG

Scribes Believe New Yorkers Will Nose Out Chicago, Washington

By FRITZ HOWELL
(By Associated Press)

NEW YORK, April 17—A three-way scrap for the 1944 American league pennant, with the World Champion New York Yankees finally nosing out Washington and Chicago, was predicted today by the country's baseball writers for the season starting tomorrow.

Of 64 writers taking part in the annual "pick 'em" poll of The Associated Press, 30 designated the Yanks to take their fourth straight junior league championship. Chicago drew 17 first place ballots and Washington 14, but the Senators nosed out the White Sox for second place in the overall voting under which the clubs received eight points for a first-place selection, seven for second, etc.

In the overall race New York was given 453 of a possible 512 votes, Washington 424 and Chicago 413. Other teams were picked to finish in this order: Cleveland, St. Louis, Boston, Detroit and Philadelphia. Last year's pennant race wound up like this: New York, Washington, Cleveland, Chicago, Detroit, St. Louis, Boston and Philadelphia.

In the National league poll St. Louis was a standout to take its third straight pennant, getting 57 of 67 first place votes. Cincinnati was picked for second, followed by the others in this order: Chicago, Pittsburgh, Brooklyn, New York, Philadelphia and Boston.

The scribes had a tough time spotting the St. Louis Browns and Boston Red Sox in the American loop survey, each drawing votes for all eight positions, while Chicago was tabbed for all except the last berth, and Cleveland for all except first and last positions.

READ THE WANT COLUMNS

Can You Picture OHIO without its Fire Fighters?

Maybe you've never had to call the fire department — maybe you never will. But it's a mighty comforting thought to know that it's there, ready night and day to save you and yours from one of man's most treacherous and terrifying enemies.

The heroic work done by fire fighters in so many of the towns and cities of our Allies, which have been showered with incendiaries and explosives, is drama itself. The job of our own firemen right here at home in Ohio may be less spectacular but it's no less important—particularly to us. Yet most of us give little thought to this vital safeguard of our everyday life — until an emergency comes along.

There are 4,329 men in Ohio whose full-time job is the protection of lives and property of the citizens of this State. These are the regular firemen — but there are hundreds more who are ready to do their share at a moment's notice, the volunteer firemen.

To all of these valiant men, we of the Greyhound Lines pay sincere tribute. We're proud of these fellow-citizens—thankful for them, too. And we feel we have at least one thing in common with them. They're fighting hard to improve the safety record of our State and so are we. In these tense and busy days, we feel that Greyhound, in providing safe, convenient transportation between this community and its good neighbors, is also playing its part in making Ohio a safer, happier place to live.

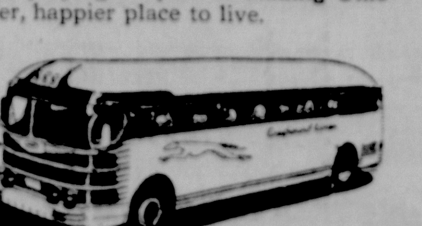

GREYHOUND TERMINAL
STARK TRANSIT
139 N. Ellsworth Avenue Phone 3311

GREYHOUND LINES

NOTICE AUTOMOBILE OWNERS
MR. EMERY CASTLE
Formerly Located On Filbert Street
Now In Complete Charge of Service and Repairs at
SALEM MOTOR SALES
544 E. PERSHING ST. PHONES 6200 or 4581

FARM LOANS
— for —
SEED, FERTILIZER, STOCK, MACHINERY
$50 up to $1000
18 MONTHS TO REPAY
Quick, Confidential, One-Call Service
Just phone, or send a card, we will do the rest. The Cash will be ready for you when you come in.
THE ALLIANCE FINANCE CO.
PHONE 3-1-0-1 450 E. STATE ST., SALEM, OHIO

Sell It With A Want Ad. Results Are Good And The Cost Is Small

CLASSIFIED ADVERTISING RATES

Rates for Single and Consecutive Insertions
Four-Line Minimum

Times	Cash	Charge	Extra Lines Per Day
1	45c	75c	6c
3	$1.00	$1.10	5c
6			

Cash rates will be given all advertisements if paid within 7 days after date of first insertion
Phone 4601 for Ad Taker

ANNOUNCEMENTS

Special Notices

SAVE UP TO 50%
SUBSCRIBE FOR YOUR FAVORITE MAGAZINES
C. C. HANSON — PH. 5116
AGENT FOR ALL MAGAZINES

PORTRAITS THAT PLEASE!
EBERWEIN PICTURES
450 E. THIRD ST.
PHONE 3840.

FREE! Pottery refuse for road filling purposes. Call at Southeast end of Salem China Co.

AGAIN, BY SKATERS' REQUEST Leap Year Skating Party, Tuesday, April 18. Washingtonville. A door prize will be given. Public invited. 30c.

Lost and Found

LOST—"A" GAS RATION BOOK. STANLEY KUBAS 1717 CLEVELAND ST.

LOST — THREE NO. 3 RATION BOOKS. ELLSWORTH C. ROYER, 118 S. ELLSWORTH.

SERVICEMAN LOST train and bus ticket to Missisiippi. Needed very badly. Please return to Salem News office. Reward.

LOST—"A" Gas Ration Book. Return to Mary H. Konnert, 753 Newgarden St.

EMPLOYMENT

Male Help Wanted

WANTED AT ONCE—Two men to drive truck and deliver ice. Good wages. Steady employment. Apply in person at Citizens Ice and Coal Co., 195 Mill St. Phone 5645.

Male or Female Help Wanted

EXPERIENCED ORCHARD HELP, male or female. Living quarters provided. Full or part time work. Phone 3822.

Classified ads. are alert salesmen on duty every night. Get results quickly.

EMPLOYMENT

Female Help Wanted

WANTED— GRADUATE NURSES capable of supervisory or assistant supervisory duties in a 44 bed hospital in Akron. Good salary, nurses residence and meals provided. Write Box 316 Letter K, Salem, O.

WANTED—A SALESLADY with experience; steady job; good pay. With most reliable store in Salem. Call at 1170 E. State St. after 7 p. m.

WANTED — GIRL or Middle-aged Woman for help in Grocery. Apply in person, National Market, E. State St.

WANTED—Girl or woman to care for child while mother works. Some light housework. No washings or ironings. Good salary. Inquire second house on left past city limits on Damascus Rd.

WANTED—2 WAITRESSES by the first of May. Inquire at the Dinner Bell, State St.

WANTED—Woman for part time work in small restaurant. Experience not necssary but ability to bake pies an asset. Good wages to right party. Write Box 316, Letter H, Salem, Ohio.

WANTED—Women for steady work by American Laundry & Dry Cleaning Co.

Situation Wanted

SITUATION WANTED as housekeeper for one adult. Write Box 23, Salem, Ohio.

WOULD LIKE TO BOARD two small children in my home. Write Box 316, Letter G, Salem.

RENTALS

City Property for Rent

FOR RENT—MODERN FURNISHED 6-room house with garage. Adults only. Inquire 673 E. Third.

FOR RENT—Fine six-room modern home, hardwood floors and finish. Modern kitchen, large lot, double garage; rent $50.00 per month. reference required. Burt C. Capel, phone 4314.

Suburban Home For Rent

FOR RENT——Small house 2 miles south of Salem. Available May 1st. Joe Althouse. Phone Winona 29-F-11.

RENTALS

Out-of-Town Property

5-ROOM HOUSE—Electric, gas; 5 acres; large hen house, $10. 1st house on the North Road at Franklin Square.

Wanted To Rent

WANTED TO RENT—Four or five room house, close in, for one woman. Can furnish refrences. Write Box 310, Letter J, Salem, Ohio.

WANTED TO RENT—Five to seven room modern house. Can furnish references. Phone 6178.

REAL ESTATE

City Property For Sale

FOR SALE—A modern six-room brick house; a two-family investment property; also a business property showing a good income. J. V. Fisher, 1059 E. State St.

Suburban Property For Sale

FOR SALE—Dandy country home and two acres, good seven-room house with electric and heater, barn 20x40, could easily be changed into chicken house; also garage and work ship, about 50 fruit tres of different varieties. Owner will include electric stove. Priced for quick sale at only $3,200. Burt C. Capel, 524 East State Street, phone 4314.

7-ROOM HOUSE — Gas, electric, water; in Kensington, Ohio; 3 extra lots; garage; barn; chicken coop; 10 acres of ground. J. E. Montgomery, Box 92, Kensington.

Out-of-Town Property

GOOD HOME BUYS — Rt. 14 in Washingtonville, 7 rooms, electric, gas, bath, Boomer furnace with regulator. House in A-1 repair, slate roof, cemented basement with laundry. Garage. Early possession. 1½ Acre, 8-room house in good repair; electric, elec. pump. Garag, chicken house. On paved road near Franklin Square. Possession April 20th. Bargain price $2,200. See J. S. Gibson, with THE GREENAMYER AGENCY, Leetonia, Ph. 2241, Eve. 5331.

Farm For Sale

FARM, 292 ACRES—3½ miles north of Salem on N. Ellsworth Rd. with or without equipment. For further information Phone 6614 or 5334. Ask for Mr. Schnell.

REAL ESTATE

Cottage For Sale

GUILFORD LAKE—Furnished Cottage with boat and dock. West Side Lake at Woodsdale Landing, in camp's allotment. $800 cash. P. Armstrong, 1287 Easton Drive, Akron, 10, O. Ph. WA 3161, Akron

Lots For Sale

FOR SALE — Lot; Homewood Ave. 47.5 ft. by 150 ft. Lot No. 16 Trimble Heights Allotment. Phone Damascus 25-O after 5:30 p. m.

Wanted To Buy

WANTED TO BUY—7 to 9 room house with furnace, bath; garden space. Priced under $4,000. Write Box 316, Letter D, Salem.

WANTED TO BUY—Not less than 8-room house or 7 rooms; with space for children's playroom. On NORTHERN OUTSKIRTS of Salem. Occupancy not required from 60 to 90 days. Write Box 336, Letter F, Salem, O.

BUSINESS NOTICES

General Household Service

NOW IS THE TIME to have your furniture repaired or recovered. I have a few sets made up for sale. Call Mr. Unger, at Upholstering Shop, phone 4622, New Waterford, Ohio.

Notice—We can rebuild your Hoover at Pre-War Prices. Parts and work authorized and guaranteed by Hoover Co. Call Geo. R. Fronk, 3102 or R. S. McCulloch Co.

VACUUM CLEANERS and Sewing Machines, any make or model, repaired promptly. All work guaranteed. J. B. Bostrom, 630 Franklin Street. Phone 4381.

KALAMAZOO
Stove and Furnace Parts available at Kalamazoo Stove and Furnace Co., 315 So. Market St., Canton, Ohio.

INTERIOR AND EXTERIOR DECORATING. SEE DAN KOMSA PHONE 6381.

FLOOR SANDING — Give those floors a new lease on life. PHONE J. E. HENDERSON 5739.

WANTED — CARPENTER WORK, CABINET AND GENERAL REPAIRING. E. A. ENGLEHART. PHONE 3677.

BUSINESS NOTICES

Home Insulation

U. S. GOVERNMENT advises insulation of homes as national defense measure to save fuel. Johns-Manville (Blown) Rock Wool insulation. Insulate today. Free estimates. FINLEY MUSIC CO., Phone 3141.

Moving and Hauling

RAY INGLEDUE — PHONE 5174— MOVING AND HAULING at anytime. Equipped to move pianos and refrigerators. 760 E. Fifth St.

Service and Repair

NOW IS THE TIME to repair and repaint your bicycle or Tricycle for Spring. Complete stock of parts, tires and tubes. Kniseley's, Cor. Howard and W. Pershing Sts. Phone 4180.

INSTRUCTION

Educational

HOW LONG WILL YOU BE MAKING BIG MONEY?

The war won't last forever—when it is over, the man trained for the right industry will keep on making good money. The untrained man will lose out. Prepare now so your earnings will stay UP. Get into this sound industry. We will show you how to overhaul and install AIR CONDITIONING and REFRIGERATING equipment. If mechanically minded, just a few hours weekly spare time all you need. No interference with present job. For information write at once giving name and address. Utilities Inst. M, Care Salem News.

GIRLS -- WOMEN
BE A
PRACTICAL NURSE
BIG DEMAND—HIGH WAGES
High school not necessary. Easy to learn in spare time. Ages 18 to 57. War demands have caused big shortage. Prepare now for this intersting, profitable and patriotic work. Write for FREE information. Wayne School of Practical Nursing. Care The Salem News.

MERCHANDISE

Household Goods For Sale

GRAY AND WHITE ENAMELED GAS RANGE; left-hand oven; $30 cash. Must be sold by 5 p. m. Tuesday. Over National Grocery, Door No. 5.

FOR SALE—Beautiful 8 pce. prewar dining rom suite, $125; 9 pce., $175; dinner set, $15. Phone 3373. 976 S. Lincoln.

RAG RUGS $1.49
END TABLES $2.98
COTTON MATTRESSES $8.95
SALEM FURNITURE CO.
158 N. BROADWAY

FOR SALE — Coal Heating Stove, brick lined, in A-1 condition, with stove pipe. Call at 579 Aetna St. Phone 4863.

Wanted to Buy

WANTED TO BUY
Old fashioned parlor lamps with painted shades; drop-leaf table; sleighbells; all kinds of glassware; marbel-top furniture . . . anything over 30 years old.
H. W. MAUCH
Box 441, NORTH LIMA, OHIO
Phone North Lima 3754
Will answer replies promptly and pay cash.

We pay top dollar for Used Furniture. Spot cash. No quibbling Call 6816 WAREHOUSE FURNITURE CO., 198 W. State St.

WANTED TO BUY — Table Top Electric Stove; good condition; preferably a Kalvenator. Ph. 4770.

Farm Products

FOR SALE—Baled Oats and Wheat Straw, nice and bright, 10 tons. Wilson W. McLaughlin, R. D. 5, Salem, on Beaver Creek-Greenford Rd., 1 mile north of Route 14.

FOR SALE—Potatoes and Seed Potatoes from last year's certified seed. Phone 6084.

Musical Instruments

FOR SALE—"Deagan" Xylophone and Trombone. 518 Washington at Corner of Oak.

Public Sale

SADDLE HORSE SALE
SATURDAY NIGHT,
APRIL 22nd
at
CANFIELD
FAIR GROUNDS
This is a consignment sale. Bring what you have to sell.
PAUL E. WRIGHT

Coal

QUALITY COAL OF ALL KINDS. Bergholtz vein. Prompt delivery. W. L. Boyles, 342 S. Broadway Phone 5852.

Opportunities to buy to advantage are found daily in The News classified advertising columns.

MERCHANDISE

Miscellaneous

STROLLER-TYPE Wicker Baby Buggy; learners 2-wheel bicycle; 2 Doe rabbits; 2 Banty chickens. Phone 5315.

FOR SALE—8x8x16 Electric Concrete Block Machine, complete. Also electric sander and gasoline engine. Salem Builders Supply Co. Phone 3196.

Special at the Stores

112 RATS KILLED with can of "112 for Rats". Guaranteed harmless to animals, poultry, pets. Glogan-Myers Hardware, S. Broadway.

ROLL BRICK SIDING—Slight imperfects of regular $3.50 quality. Red or buff color, $2.50 while supply lasts. R. C. BECK, 140 South Ellsworth, Salem, Ohio.

LIVESTOCK

Baby Chicks

BABY CHICKS from Ohio, U. S. Approved Hatcheries. Brooders, Feeders, Founts, Feed and Litter. Arrow Feed Service. Phones 6212 or 4782, Salem.

Wanted To Buy

CASH PAID FOR DEAD HORSES, COWS, SHEEP and HOGS. Phone 26-F-4 North Georgetown or 75973 Youngstown. Reverse the charges. Youngstown Hide & Tallow Co.

Horses — Cows — Pigs

FOR SALE—6 AND 8 WEEK-OLD PIGS. BROOKES FARM NO. 3. PHONE 6095.

FOR SALE—10 nice shoats. Weight about 125 lbs. each. Phone 3938.

AUTOMOBILES

Trucks — Tractors — Trailers

FOR SALE—1942 FORD 1½ ton truck; 2 speed axle; 8x10 Galion hoist and body; 900x20 tires. This truck is in perfect shape and ready to go to work. Inquire Homer Mellinger, 125 N. Jefferson St., Lisbon, O.

FOR SALE — Home-built Tractor, equipped with nearly new Firestone Tractor Tires, front and rear; one bottom 16-inch John Deere Model H attachable plow, nearly new. Emmett L. Aiken, R. D. 3, Salem, near Highland Church.

FOR SALE — 18-ft. House Trailer. Very good condition. Priced reasonably. Can be seen anytime. Clarence Desellem, Kensington, O.

Wanted to Buy

WANTED TO BUY — PICK-UP TRUCK. Write stating model and price to Box 316, Letter B, Salem.

COLUMBIANA

"Guest Night" will be observed when members of the American Legion auxiliary meet at the Legion home, Pearl st. Wednesday evening. Members are asked to bring as guests, their mothers, wives, or sisters of service men.

The district president, Mrs. Olga Greene of Wooster will be present. The guest speaker will be Miss Margaret Wallace who will speak on "South America". Special music also will be on the program. Lunch will be served.

Mr. and Mrs. Norman Pregenzer, Sr., have been advised of the safe arrival in England of their son, Norman Pregenzer, Jr.

Heiress-Apparent

PRINCESS ELIZABETH of Great Britain, heiress-apparent to the throne, poses for a portrait just prior to her 18th birthday, April 21, on which day she will be created a royal duchess and will become a member of the Council of Regency. Copyright, M. W. Elphinstone. *(International)*

AUTOMOBILES

Used Cars

1941 Ford Tudor
1940 Studebaker Sedan
1939 Dodge Sedan
1936 Graham 2-Door
DUNLAP MOTOR
390 E. Pershing Phone 3825

FOR SALE—1938 FORD Coupe; radio, heater, good tires. Phone 3426.
1939 DESOTO 4-door sedan, radio, heater, god tires; very low mileage. Phone 3426.

WILLYS, 38 MODEL—Good tires and A-1 mechanical condition. One owner. Used only for pleasure car. Can be seen at 518 Franklin.

FOR SALE — 1942 Special Deluxe Plymouth 4-door Sedan, 19,000 miles. May be seen at 607 Fair Ave. or call 3837 ask for Mr. Harsh after 5 p. m.

1932 TWO-DOOR SEDAN — All new tires and tubes, Grade 3 spare tire. Cal lat Warren Grim's 271 N. Madison, Salem, Ohio.

Body and Fender Repair

GRAY'S BODY SHOP
292 W. STATE ST. PHONE 6213
(Formerly Monks' Garage)
Quality Work — Reasonable Prices

AUTOMOBILES

Service and Repair

42 YEARS—1902-1944—
In this business. Expert Body and Fender Work. No job to large or small. Touch up and auto painting. Machine shop with plenty of special tools to do all kind of repairing ,welding or brazing.
"Salem's Oldest Dealer", W. H. KNISELEY & SON, INC., Cor. Howard and W. Pershing St. Phone 4180.

PAUL Fogg and GEORGE Stowe — Wagner Authorized Hydraulic Brake Service. Phone 4712. East Pershing at South Ellsworth.

AUTO REPAIRS
AND SERVICE PHONE 3096
RALPH HOUSEL
At L. B. Field Service Garage, Sunoco Gas — 968 E. State St.

NOTICE—Eckman's Welding and Body Shop at Hanoverton, O., is equipped to steam clean and paint tractors and motors. We also steam clean, permanently rust proof and seal the under body and fenders of your car. Phone Hanoverton 48-J.

Try the Classifieds—a gold mine of values for the thrifty buyer.

REAL ESTATE REAL ESTATE

SPLENDID 6-ROOM MODERN HOME

Located on residential paved street, where beautiful shade predominates in a clean N. S. neighborhood among all good homes. Hardwood floors and finish on first floor with a modern kitchen and breakfast nook. Three nice bed rooms and bath on second floor. Inlaid linoleum in kitchen and bath and hall carpet and all new coverings in the bed rooms. Fine basement with laundry, stationary tubs and separate coal and fruit cellars. Good building 24x36 in rear, suitable for any kind of business or machine shop. Immediate possession can be given. This property must sell as the owner is leaving Salem and has reduced the price for a quick sale, so do not fail to see me at once in regard to this outstanding home bargain.

HARRY ALBRIGHT, REALTY SPECIALIST
156 So. Lincoln Dial 3227

EVERY GOOD FARMER WILL RECOGNIZE THE SPLENDID VALUE BEING OFFERED IN THIS PRODUCTIVE FARM!!

This fine 79-acre farm is located on a paved highway about three miles from the city limits. Bus service past the door. About 40 acres in cultivation, balance in pasture watered by never-failing spring. Children are hauled to high school. Excellent neighborhood. Fruit for home use. Land is in a high state of cultivation and lays just right for tractor farming. Is improved with a very good seven-room house with electric, furnace and bath.

New bank barn with large straw shed. Barn equipped with stanchions for 12 cows. Garage, new block milk house and other necessary outbuildings. This farm has to be seen to be appreciated. If interested in buying a farm, see me at once for more particulars. Price only $11,500

If you have a farm of any size you want to sell, get in touch with me at once as I am selling farms faster than I can list them.

FRED D. CAPEL
Bahm Building, 286 East State St., Salem, Ohio Phone 3321

BRINGING UP FATHER — BY McMANUS

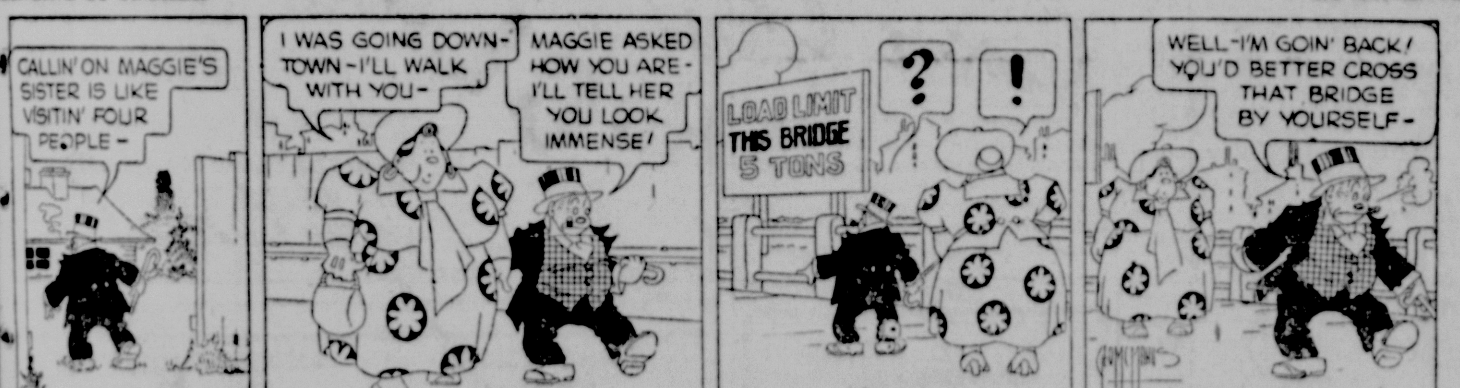

BLONDIE — BY CHIC YOUNG

TILLIE THE TOILER — BY RUSS WESTOVER

THE GUMPS — BY GUS EDSON

CROSSWORD - - - By Eugene Sheffer

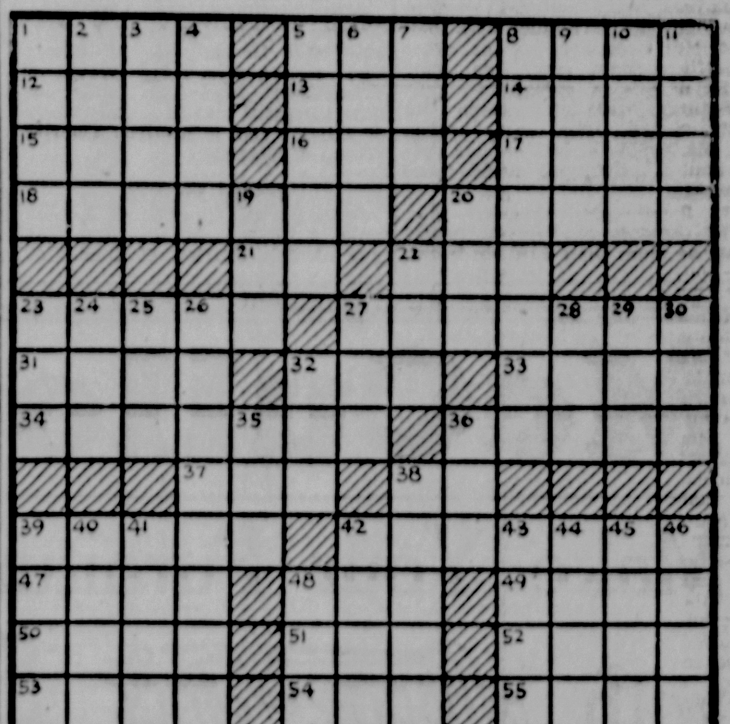

4-17

HORIZONTAL
1. roasting stick
5. chance
8. cooking vessels
12. besides
13. herb eve
14. entrance
15. become tasteless
16. moisture
17. traversed on horseback
18. a soft-soled shoe
20. scatter loosely
21. suffix to form plural
22. Hawaiian food
23. fortification
27. griddle cake
31. always
32. ventilate
33. past particle of lie
34. dental surgeon
36. flowerless plants
37. writing fluid
38. French article
39. circular flat plates
42. decreased
47. spoken
48. sorrowful
49. inner part
50. not any
51. unit of work
52. sharpen
53. terminates
54. augment
55. river in Germany

VERTICAL
1. undermines
2. diagram
3. small island
4. weight of India
5. conceals
6. affirm
7. foot of beast
8. atom
9. aroma
10. current
11. boil
19. range of perception
20. male offspring
22. equality
23. color
24. feminine name
25. lair
26. distinct parts
27. deep hole
28. river in Switzerland
29. relation
30. half ems
32. request
35. those in power
36. not many
38. to reside as a paying guest
39. accomplished
40. press
41. fine particles of stone
42. frolic
43. reflected sound
44. fourth of an acre
45. eagle
46. animal
48. view

Answer to Saturday's puzzle.

```
LASS RATE MAT
ERIE OPEN ALA
IMPERSONATION
   DEED TALES
CLASS  RES
LAP TILE TATS
ADES MAN ERIA
PERT ADDS IDA
   RAN OSLER
ALTER EBON
DISPENSATIONS
IRA COST PRUE
TAR ARES SATE
```

4-17

Average time of solution: 25 minutes.
Dist. by King Features Syndicate, Inc.

Bricker Cites Ten Point Program For Faith In America

(By Associated Press)

SAN JOSE, Calif., April 17. — Ten articles of faith "on which we can base the course of our country's future" were enumerated to California Republicans last night by Gov. John W. Bricker of Ohio, candidate for the Republican presidential nomination.

Bricker addressed the California Republican assembly an unofficial party organization.

"Back of all our endeavors there must be a mighty faith," said Bricker, then enumerated the 10 articles in which, he said, "we believe," as follows:

1. The strength of our returning soldiers as "one of the greatest assets this country will have after the war."
2. The dignity of the average man.
3. The principles of our Republican form of government.
4. The right of every man to earn his own living as he sees fit.
5. Divine providence and the right of each one of us to worship as we choose.
6. In the economic strength and natural resources of our country.
7. In the honesty and loyalty of labor; the ingenuity and capability of management and the unselfish and tireless effort of agriculture.
8. The bill of rights, free speech and free communications.
9. In the traditions of the past.
10. In America: "Our country.... is at the threshhold of its greatest era."

Young GOP Names Officers In Ohio

(By Associated Press)

COLUMBUS, April 17—New president of the Ohio League of Young Republican Clubs is Charles A. Wertz of Toledo.

Other newly-elected officers are: Vice presidents, Robert Dowden, Jr. of Dayton, George Shinn of Marietta, Louis Dubay of Cleveland, Robert Kennedy of Youngstown and Masceo Hill of Columbus; treasurer, Miss Helen Dean of Cincinnati; and secretary, Mrs. Harriett Murphy of Urbana.

The state's four Republican gubernatorial aspirants appeared before the league's convention Saturday night, casting aside personal differences to join in an attack on the New Deal. They were: Att'y Gen. Thomas J. Herbert, Lieutenant Governor Paul M. Herbert, Cincinnati Mayor James Garfield Stewart and Albert Edward Payne of Springfield.

Att'y Gen. Herbert proposed an upward revision of sales tax allocations to local subdivisions. Paul Herbert criticized what he termed a "deliberate omission" of educational provisions from the platform of Democratic candidate, Frank Lausche, mayor of Cleveland.

Payne, a Springfield manufacturer and Clark county farmer, urged additional industrial expansion for Ohio. Stewart, citing Cincinnati as an example, said communities should solve their own money problems, but "if the need must be, they should come to the state for help."

Cautions Onion Planters

COLUMBUS, April 17—Victor H. Ries, Ohio's Victory garden program boss, today cautioned gardeners to buy no more onion sets than absolutely necessary, so the other fellow may have some, too. One pound of sets is enough to supply one person with both green and winter onions, Ries said, adding that the supply of sets seemed sufficient but overbuying could cause shortages.

The libraries of Yale university comprise more than 3,180,000 books.

DEATHS

MRS. WILLIAM FIDELL

Mrs. Anna FiDell, 77, wife of William FiDell, died suddenly of a heart attack at her home on the Damascus road at 9 a. m. Sunday.

Mrs. FiDell was born in Hanoverton, June 26, 1866, the daughter of George and Hannah Stevenson. She was married June 8, 1882, in Pittsburgh and had been a resident of Salem for the past 45 years. She was a member of the First Baptist church, the Daughters of Union Veterans and the West Side Community club.

Also surviving are a daughter, Mrs. B. C. Crapster; two grandchildren, Ensign Wayne C. Marietta, USNR, and Keith Harris of Long Beach, Calif., and four great-grandchildren.

The funeral service will be held at 2 p. m. Wednesday at the home in charge of Rev. S. T. Magann. Burial will be in Hope cemetery.

Friends may call Tuesday afternoon and evening at the home.

MRS. JOHN J. STACKHOUSE

Mrs. Amy R. Stackhouse, 77, wife of John J. Stackhouse, former Salem resident, died at the home of her daughter, Mrs. Floyd Thompson, 336 E. Highland ave., Ravenna, at 12:10 a. m., Sunday following seven weeks' illness of a cerebral hemorrhage and pneumonia.

Mrs. Stackhouse was born in Hanoverton July 26, 1866, the daughter of John and Harriet Stambaugh. She had made her home in Ravenna for the last three years, going there from Canton. Previously, she lived in Salem. She was a member of the Hanoverton Christian church.

Surviving are her husband and daughter, of Ravenna; three sons, Delmar L. Stackhouse of Salem, Homer E. of Winona and Lyle S. of Akron; eight grandchildren and 14 great-grandchildren, and a sister, Mrs. Ellen Frank of Ravenna.

Funeral service will be held at 3:30 p. m. Tuesday at the Arbaugh-Pearce funeral home in charge of Rev. C. F. Evans. Burial will be in Grandview cemetery.

Friends may call at the funeral home tonight.

MRS. JOSEPH MALMSBERRY

Mrs. Catherine Malmsberry, 87, widow of Joseph B. Malmsberry, died at the home of her daughter, Mrs. Eva L. Lundgren, 1420 Wick ave., Youngstown, at 11 a. m. Sunday following three days' illness of complications.

Born in Columbiana county June 14, 1856, the daughter of John and Mary Garside, she had lived in Youngstown 43 years ago. She was a member of the Youngstown Central Christian church. Her husband died one year ago.

Surviving are two daughters, Mrs. Lundgren of Youngstown and Mrs. Elsie Beach of Kinsman; 12 grandchildren and 11 great-grandchildren.

Rev. Louis Mink of Youngstown will conduct funeral service at 3:30 p. m. Wednesday at the Arbaugh-Pearce funeral home. Burial will be in Hope cemetery.

Friends may call at the Lundgren home in Youngstown Tuesday evening.

MRS. STIFFLER RITES

Funeral service will be held at 2 p. m. Tuesday at the Arbaugh-Pearce funeral home in charge of Rev. Carl Asmus for Mrs. Dorothy L. Stiffler, wife of Chester E. Stiffler of R. D. 4, Salem, who died Saturday. Burial will be in Grandview cemetery. Friends may call this evening at the funeral home.

Also surviving are two sons, Charles E., with the army in England and Richard C., at home; three sisters, Mrs. John Garvin of Youngstown, Mrs. Dan Miller of East Liverpool and Mrs. Carl Neely of Salem, and a brother, Charles Wilson of Garfield.

JONAS PEPPEL

Jonas Peppel, 82, of R. D. 3, Leetonia, a lifelong resident and farmer of this district, died at 3:45 p. m. Sunday, of a heart attack.

Mr. Peppel was born in Salem township, Jan. 2, 1862, the son of Simon and Dorothea Peppel. He is survived by a daughter, Mrs. H. D. Holloway of south of Leetonia, a brother, Marcus, of Leetonia, four grandchildren and seven great-grandchildren.

Mr. Peppel was preceded in death by his brother Lycurgus, last week.

The funeral will be held at the home near Franklin Square on the Fairfield road at 2:30 p. m. Wednesday. Burial will be in Grandview cemetery. Friends may call Tuesday evening at the home.

MRS. ARTHUR KING

Mrs. Estella Vivian King, 58, of 653 Franklin st., died suddenly of a heart attack while at work at the Salem China Co. plant at 7 a. m. today.

Born March 21, 1886 in Salem, she had spent practically all her life here. Mrs. King was a member of the Christian church and the National Brotherhood of Potters, local 42.

Surviving, besides the husband, are a daughter, Shirley, at home, a son, Elmo of Texas; three grandchildren; a sister, Alzada Vaughn of Salem; a brother, Ralph Leatherberry, of Warren; and a stepdaughter, Beulah Berninger.

Funeral service will be held at 2 p. m. Wednesday at the Stark Memorial in charge of Rev. C. F. Evans. Burial will be in Hope cemetery.

Friends may call at the Memorial Tuesday evening.

Cigaret Causes Death

COLUMBUS, April 17—Paul A. McNaghten, 43, died of suffocation and burns yesterday when he dozed, while sitting in a chair, and a lighted cigaret fell from his mouth, setting fire to the chair and his clothing, police reported.

Weather Signs Confusing

EXCELSIOR SPRINGS, Mo.—On Groundhog day, C. R. Blockberger didn't know whether to believe the animal "weather prophet" or the first sign of spring. The groundhog saw his shadow, but Blockberger found a dandelion blooming in his yard.

MUD IN HIS EYE

THIS NAZI motorcycle messenger, retreating on the eastern front, grins at his own appearance as he pauses in some back area, safe and whole but plastered with Russian mud from the top of his head to the bottom of his boots. The photo comes through a neutral country. (International)

U. S. 'Buzz' Bombers Aided by Ohioan's Special Bombsight

AP Features

DAYTON—The Japanese convoy was plowing the Bismarck sea, proud and defiant, when the United States bombers came in high. Up went the muzzles of the convoy's guns and let fly. The Japanese guard was up—up high like a fighter's when he raises his gloves to block a feint to the head.

The bombers hammering high overhead were feinting to the Japanese jaw.

Then the other U. S. air arm swung a haymaker down to the bread basket and the Japanese were ocean-floored before they knew what hit them.

This haymaker was a swarm of "buzz bombers" attacking at deck level, hurling bombs into the middle of the ships. In three days 12 transports and ten warships sank in the Bismarck sea along with nearly 20,000 Japanese troops and seamen.

It was a triumph for airmen of the Southwest Pacific command—and for a new bombsight developed by the armament laboratory of the Army Air Forces Material command at Wright Field.

A few months earlier — in the summer of 1942—the sight was only in the designing stage on the desk of bespectaclel Earl E. Flint, a Wright field engineer.

Flint went to work with Capt. F. D. Atkinson, head of the Pilot Bombing Unit, at about the time reports were accumulating that the late Maj. W. J. "Buzz" Wagner was bombing hatches off moving tanks on his first pass and dropping bombs into the hole on the second.

Flint and his associates in that short time came up with a small, fairly simple sight, which gave the pilot full visibility.

A camel walks at about the rate of two and one-half miles an hour.

About Town

Hospital Notes

Salem City hospital admissions include:

For medical treatment—

Mrs. Ella T. Kennedy, 1556 E. State st.

Mrs. Edna J. Alan, 520 E. Third st.

Mrs. Jessie Graig, East Palestine.

Rev. Nelson B. Martin of East Palestine.

For surgical treatment—

Mrs. Rosario Cassio of East Palestine.

Miss Agnes Baltorinic of 837 E. Fourth st.

Mrs. William L. Cope of Columbiana.

Recent Births

Relatives here have received word of the birth of a son Saturday evening in Columbia hospital, Wlikinsburg, Pa., to Mr. and Mrs. H. J. Bichsel of Pittsburgh. Mrs. Bichsel is the former Evelyn Crawford of this city. The baby is a grandson of Mr. and Mrs. Charles Crawford of E. Seventh st., and Mr. and Mrs. H. U. Bichsel, Ridgewood dr.

Navy Recruiter Here

Enlistment of Salem women and girls in the WAVES will be explained to anyone interested by First Class Petty Officer Tom Sawyer of the Youngstown recruiting office of the Navy during his weekly visit here Tuesday. His headquarters in the Lape hotel will be open from noon until 8 p. m.

Phi Gamma Delta Pledge

Apprentice Seaman Robert Hurford, Freshman at Denison university, Granville, and member of the V-12 unit, recently pledged the local chapter of Phi Gamma Delta, national social fraternity. He is the son of Mrs. Edith Hurford, R. D. 1, Salem.

Principal Will Speak

Edgar F. Miller, principal of Columbiana High school, will be the speaker at Rotary club luncheon Tuesday noon at the Memorial building. His subject will be "Youth Problems". John T. Burns is program chairman.

Plan Business Meeting

Lions club members will hold a business meeting following a dinner at the Lape hotel Tuesday night.

Recent Births

At the Clinic:

A son today to Mr. and Mrs. Paul Umstead, 910 N. Ellsworth ave.

RAIL CENTERS

(Continued from Page 1)

fighters were lost in the Balkan raids. Three additional aircraft failed to return from other operations by the Mediterranean Allied air force during the day.

(While the Italy-based bombers were spreading out far and wide in the Balkans, their counterparts in Britain for the most part remained grounded. American long-range fighters from 500 to 750 strong, however, plunged out from Britain Saturday, fanned over Germany almost to Berlin. They shot down 18 German planes and destroyeyd about 40 others on the ground.

(Some of the stations of the Vichy radio network left the air this morning, a possible indication that Britain-based raiders were active again.)

Anzio

The Anzio beachhead has been raided 277 times by a total of 2,472 enemy planes since the Allies landed below Rome Jan. 22, Allied headquarters revealed as ground activity in Italy remained confined to aggressive patrol clashes on all fronts.

Allied anti-aircraft batteries downed 176 of the beachhead raiders, headquarters said, and 117 more probably were destroyed. The figures covered the period up to April 14.

Allied troops seized nearly 4,000 prisoners during the 12 weeks and destroyed 200 tanks or self-propelled guns, headquarters added.

Commenting on the bold raid early Saturday by American troops and tanks against two German strong points in the coastal sector of the beachhead, headquarters said the Nazis had used the points for observation and a base for activities within the Allied lines.

A delayed dispatch from the beachhead yesterday said the Americans slashed to a depth of 2½ miles, capturing 61 prisoners.

Sues Ex-Husband

STAGE and screen actress June Knight has filed suit in Federal Court in Indianapolis, Ind., charging her former husband, Arthur Cameron, Texas oil man, with being an "Indian giver." June says he took back gifts including a 26-room house, oil royalties, automobiles and two etchings. (International)

Lay Eggs by 'Chute

CORP. FRED E. KENNON, Chester, S. C., packs eggs for dropping by a 14-foot parachute to American soldiers fighting in the jungles of Burma where other delivery methods are impossible. More than 200 eggs are packed in each basket, with rice husks being used to absorb the shock. There are no complaints about broken eggs, either. (International)

COUPLE ADOPTS 20 ALASKAN CHILDREN

(By United Press)

SEATTLE—Mr. and Mrs. Wilbur Arketa, recently of Juneau, Alaska, have 20 reasons to believe they are Seattle's busiest parents—all 20 of them children.

Eighteen of the 20 children which the Arketas brought with them from Alaska are adopted. The other two are their own. The children range from 2 to 18 years old, but the tasks of their parenthood-by proxy are multiplied by the fact that 13 of the 20 are 10 years old or younger. Also adding to the confusion is the fact that the adopted children, all offspring of Alaskan Indians, never have seen such oddities as live cows, horses, double-decked busses, and apples which actually hang on trees.

The Arketas were married 14 years ago and spent the last eight doing missionary work in Alaska. But their present family is not exceptional, they claim.

"In Alaska we usually had 40 to 50 youngsters we were caring for," Mrs. Arketa said, "And last year we had 14 bottle babies all at once."

A British bombsight has 4,200 tiny parts, some fitted with tolerances as low as .0008 of an inch.

BRING YOUR PRESCRIPTIONS TO PEOPLES!
A Registered Pharmacist Always In Charge.
PEOPLES SERVICE DRUG STORES
489 E. State St. Salem, Ohio

HOW TO GET A LOAN IN ONE TRIP
$10 to $1000
Phone FIRST. Tell us the amount you need, answer a few questions about yourself and arrange to stop in for the money when most convenient for you.
We MAKE ARRANGEMENTS without fuss or bother to you, No embarrassing questions are asked of your friends or relatives. One Trip Loans are arranged on your Signature alone, or on your car or furniture. Only you need know.
Stop IN when you can spare a few moments. We will be all ready to complete the loan.
C. L. SECKEL, MGR.
134 S. Broadway
PHONE 3850
Open Saturday Evening
Capital FINANCE CORPORATION

The War Today

By DeWitt MacKenzie

(Continued from Page 1)

front. It means that if they have the reserves they will defend Lwow and other key points to the last ditch.

This question of reserves and materiel presents Hitler with a tough dilemma. Shall he take the chance of withdrawing troops from western Europe to meet the Russian menace on the eve of the invasion by the western Allies? It's a terrible gamble whichever way he plays it.

In this connection a Tass news agency dispatch, broadcast from Moscow last night, said a large scale transfer of German troops from west to east was under way. Tass quoted "private information" from Istanbul.

Despite the expenditure of strength by the Red armies in the Crimea and in the Tarnopol sector, the Russians have launched a new offensive against the Axis Iasi-Chisinau line which guards the entrance into Rumania proper. Once the Muscovites complete their conquest of the Crimea, they will be able to bring fresh strength to bear in the battle of Rumania.

Ol' Kentucky Landmark

COVINGTON, Ky.—Workers today are clearing and landscaping ground on which an historic Kentucky landmark has stood since the Civil war. It is rambling 11-Mile House on the Cincinnati-Louisville pike near Fiddler's Green, Ky., and 11 miles from Covington. The original construction was covered by a frame building, and several additions made to the structure finally gave it an L-shape. The building was one of the most famous taverns in the region during the Civil war, and was the scene of many military espionage plots.

To stretch its wheat supplies, Finland was forced to mix straw with bread flour during World war I.

GEN. MacARTHUR

(Continued from Page 1)

nally as the one which we fight externally."

MacArthur said in his statement today that perusal of his letters "will show any fair minded person that they were neither politically inspired nor intended to convey blanket approval of the congressman's views."

His letters, he said, "were written merely as amiable acknowledgement to a member of our highest lawmaking body of letters containing flattering and friendly remarks to me personally."

Miller said, in his first letter to MacArthur, that "I am convinced that you will carry every state in the union and this includes the solid south. . . . The New Deal, including President Roosevelt, is scared to death of the movement in this country for you. Roosevelt will probably not even be a candidate should you be nominated."

TRY THE SALEM NEWS

COTTON MATTRESSES
$8.95
All Sizes
THE HOME FURNITURE STORE
"There Is No Place Like Home!"
Cor. S. Ellsworth Ave. & W. State St., Salem, Ohio

ON THE STAGE!
SALEM PLAYERS CLUB
Presents
ANOTHER BROADWAY HIT!
"CLAUDIA"
Wednesday and Thursday,
APR. 19 & 20
8:15 P. M.
HIGH SCHOOL AUDITORIUM
ADMISSION 60c, INCLUDING TAXES
Reserved Seats Now Available At FIESTA SHOP,
655 East State Street

LAST TIMES TODAY
STATE THEATRE
ORSON WELLES JOAN FONTAINE Jane Eyre
With MARGARET O'BRIEN
TUESDAY and WEDNESDAY

Plus Extra
U. S. Presents "PRICES UNLIMITED"
Also "FOLLOW THRU WITH SAMMY BYRD"

LAST TIMES TONIGHT
GRAND THEATRE
CASANOVA in BURLESQUE
ALSO HIT NO. 2
"AT DAWN WE DIE"
TUESDAY and WEDNESDAY — One of the Best
RETURN ENGAGEMENT BY POPULAR DEMAND!
EPIC OF VICTORY! SALUTE TO HEROES"
Richard Tregaskis' True Story
"GUADALCANAL DIARY"
With PRESTON FOSTER — WILLIAM BENDIX
LLOYD NOLAN — RICHARD CONTE
PLUS — "DEAR BOY" with VERA VAGUE — Also SPORTLIGHT

McCulloch's
Closed Wednesday Afternoons
Starting Wednesday, April 19th, this store will be closed every Wednesday afternoon until Oct. 11th.
Make Your Furniture Look Like New with Sure-Fit SLIP COVERS
KNITTED TO FIT — READY TO SLIP ON!
These sturdily-woven, elastic knit slip covers will protect and add new beauty to your furniture.
Chair Covers $5.98
Knitted of fine yarns in neat, attractive floral designs on natural background.
Davenport Covers $10.98

OTHER CHAIR COVERS at . . . $2.98 and $3.98
OTHER DAVENPORT COVERS at . $5.98 and $6.98